THE EARLY ADVERTISER
CATCHES
THE HOLIDAY TRADE.

COLORADO SPRINGS GAZETTE

HOME TRADING
HELPS
HOME INTERESTS.

NO 7243 29TH YEAR. COLORADO SPRINGS, COLO., THURSDAY, NOVEMBER 29, 1900 TEN PAGES PRICE FIVE CENTS

KENTUCKY AT SMYRNA

Five Days Stay in the Nature of An Entirely Friendly Visit.

DESPITE RUMORS OF WAR

Meanwhile the Sultan Is Earnestly Seeking a Easy Way to Grant American Demands.

Washington Nov 28—The battleship Kentucky arrived at Smyrna this morning

Washington Nov 28—The navy department has given no further orders to the Kentucky beyond those directing her to proceed to Smyrna for a five days stay

The department has received a letter from Captain Chester of the Kentucky mailed from Gibraltar telling of a storm which the ship passed through on the Atlantic and the opportunity it afforded of testing the sea going qualities of the big battleship He stated that she rose on the 30th ult and said that day and the next The waves tore away the guard lifeline and did other damage This was the only mishap Captain Chester says that throughout the storm the battleship behaved beautifully and showed excellent seaworthy qualities

London Nov 28—An imperial trade order makes the immediate signature of a contract for the construction of a first cruiser at the Cramps at Philadelphia say the Constantinople correspondent of the Daily Chronicle The price agreed upon will give a sufficient surplus to pay the American indemnities Thus the United States gain an important commercial and diplomatic success

TURKISH MINISTER CALLED

Washington Nov 28—Ali Ferrouh Bey the Turkish minister here called on Secretary Hay today relative to the visit of the big battleship Kentucky to Turkish waters The Kentucky sailed from Naples last Saturday and arrived at the important Turkish port of Smyrna this morning only a few hours before the minister paid his visit

After his talk with Secretary Hay the minister declared the Kentucky's visit conveyed no menace and had no bearing upon the diplomatic relations between the Turkish government and the United States He asserted with great positiveness that the Sultan cherished the kindliest feelings toward President McKinley and the relations between the two countries are most cordial

It is stated at the state department and navy department today as to the Kentucky's mission it is cited the simple statement that the visit of the battleship to Smyrna had no hostile significance

Meanwhile it is understood the negotiations between Mr Griscom our charge at Constantinople and the porte for the settlement of the missionary claims and the question as to Dr Norton's exequatur as consul at Harpoot are progressing with indications that a compromise will be arranged

GOLF CHAMPION VARDON IS COMING TO COLORADO

New York Nov 28—Harry Vardon will make a flying trip to Colorado before sailing for home Dec 13 The Denver Golf club has been trying for some time to get him for an exhibition match but he declined to make so long a trip for one game The Texas and Town Golf club at Galveston Springs recently requested a Vardon match and plans have been perfected so that Vardon will leave the city for Denver on Monday The return trip will be made one week from that date giving him two or three days in New York before sailing for home

Vardon is evidently disappointed in not being able to reach the Pacific coast but that plan had to be abandoned The Chicago professionals Willie Smith and David Bell are going to make a tour of the Pacific clubs and Vardon, a short time ago wrote to Smith expressing a wish to meet him in some matches on California links

Vardon it seems is not going to remain long in his native country He will return to America early in the year and there is some talk that he will settle here permanently

THANKSGIVING DAY FOR TROOPS IN PHILIPPINES

Manila Nov 28—The Philippine commission has passed a bill requiring banks to accept deposits and to deal in Mexican or in local currency and to honor checks in currency on which the deposits against which they are drawn were made

A liquor license law for Manila has been prepared which will debar saloons on the Escolta and some other streets from obtaining licenses in the same locations after existing licenses expire The commissioners and the provost marshal tend to relieve the Escolta of the concentrated condition, largely due to the presence of so many saloons Under the new law the license fee will be $300 gold and the term six months

Next Saturday the commission will mail to Secretary Root a report covering the first three months work outlining the conditions the progress made the present status of affairs and the situation generally and embodying suggestions as to the future together with questions on certain matters

All the military on duty will be relieved for tomorrow Thanksgiving day with the exception of necessary guards on field duty

The report cabled earlier this morning that the United States transport Sherman from San Francisco, November 1 had arrived last evening was incorrect

CRUISER YOSEMITE LOST OFF GUAM ISLAND

Manila Nov 29—The United States auxiliary cruiser Yosemite parted her cable off the harbor of San Luis D Apra Island of Guam drifted 60 miles struck a reef and was wrecked

Five of the crew were drowned A collier rescued the remainder

Washington Nov 28—Neither the naval or war officials had received anything up to a late hour tonight regarding the loss of the cruiser Yosemite The presumption here is that the news of the disaster was brought to Manila by the war department transport Sherman which is due at that place about this time According to an arrangement with the navy department officers a war department transport calls monthly at Guam to deliver mail for the people there and as the Sherman left San Francisco about the 1st of November with the expectation of calling at Guam she probably learned of the wreck on her way over and reported it on her arrival at Manila

The Backwardness of Naval Steam Engineering

Formerly the steam-boiler never received the serious consideration of scientific students most if not all the attention being devoted to the improvement and investigation of the steam engine The result of this neglect is that at the expiration of more than a century from the birth of the steam engine there is a most striking difference of opinion amongst engineers upon the respective qualifications of the water tube steam generator and the shell or cylindrical steam generator

Another result of the want of the absence of knowledge of all the subtle laws upon the correct design of a steam generator and one that is ever associated with ignorance is the fact that an innovation in established procedure or design is prevented from lack of confidence This want of confidence has given birth to the principle of the policy of follow my leader which has been adopted by most of the naval powers Of all of them France and in a less degree the United States, deserve the praise that should be unstintingly given to any nation that adopts the brave part of pioneer of new developments in structural science applied to battle ship construction in the work of pioneering the British Admiralty has hitherto notoriously lagged in the rear and its only claim to recognition is the fact that it is of all the powers (the most generously endowed with purchasing power by a and by non reflecting people —(R H Thwaite in The Engineering Magazine for November

Should Literary Men Marry?

The sensible conclusion of the matter would seem to be not to pronounce the doom of celibacy upon all who write books but to impress upon all such persons the necessity of extraordinary care and deliberation before embarking upon the matrimonial sea No man has a right to make a woman wretched if he can help it even though he be a second Dante or a Shakespeare He cannot be allowed to cover brutality neglectfulness and petty tyranny under the cloak of eccentricities of genius When a man marries his first duty is to be a good husband no matter how loud the world may call upon him to enrich it with the products of his art or how able he may be to meet that demand If he is so closely wedded to his art so absorbed in it that he has no abiding room in his heart for the feelings and affections made imperative by the marriage relation he should let no passing fancy no sudden passion lure him into it Many of the greatest and noblest men of letters, including Browning Tennyson Hawthorne Longfellow and Lowell have shown how it was possible to serve two masters to be men of transcendent literary gifts and at the same time tender gracious loving and faithful husbands and fathers No richer and happier lot could fall to any man than would come from following their shining example —(Leslie s Weekly

LOW CHICAGO RATES

Chicago Nov 28—The Western Passenger association has added another rate date making tour in effect Nov 30 Dec 1 2 and 3 for reduced rates, tickets to Chicago on account of the International Live Stock exposition

Fifty carloads of pure bred stock for the exposition have already arrived including some consignments from Quebec Telegrams were received today announcing that the Brazilian and Nicaraguan delegates will arrive Saturday

ALL THE NEWS

Fair weather today and tomorrow variable winds

Silver bullion brokers price for lead $4 and for copper $17

New York stocks dull with movement of prices sluggish irregular and unimportant money easy call steady at 3 4 @ 5

Phillips closed out his corn at 47 and after he withdrew his support the market dropped 3 cents to die December wheat closed easy at 64 @ 64c

SITUATION IN CHINA

Advices from Sian Fu assert that the empress dowager has consented to the return of Emperor Kwang Su to Peking although she will remain at Sian Fu It is rumored from those same sources that the announcement of the suicide of Yu Hsien former governor of the province of Shan si was correct

Liu Sha Tang governor of the province of Che kiang has been dismissed on account of the Chu chau Fu massacre The provincial treasurer of Che-kiang, Hsun Ta succeeds him The latter is a liberal minded reformer

The Berlin correspondent of the London Standard says he hears that Germany has notified the United States of her willingness to waive the demand for the execution of the Chinese officials

Count von Waldersee reports that numerous expeditions carried out by the allies appear to be gradually bringing about the desired pacification of the country and that remote villages frequently request military protection against Boxers

It is reported that Germany has assented with reluctance to the joint note prepared by the ministers of the powers at Peking and that France has also concurred

GENERAL

A New York Herald special from Washington alleges that as a result of Secretary Root's recent inspection of Cuba no legislation contemplating independence for the island will be recommended to congress for the present during the coming session the report is unsupported by other evidence

It is reported that Commissary General Eagan who was suspended from rank and office for six years because of language used before the court of inquiry on army beef will ask for pardon and restoration to duty

The Philadelphia and Reading Railway company has placed with the Baldwin Locomotive works at Philadelphia an order for 45 locomotives ten of them for passenger and 35 for freight traffic

A fierce blizzard is reported in Newfoundland Snow drifts block all the trains and the storm keeps all shipping in the harbors St Johns harbor is filled with fishing vessels which made this port for shelter

MINING.

The market yesterday on the local Mining exchange was a very active one but prices were not so good several losses being suffered The mines were fairly strong but lower priced stocks underwent fractional declines

The Ida May stockholders unanimously indorse the proposal to increase the capital stock of that company from 500 000 to 1 000 000 shares An offer has been made for the company's Mountain Girl claim A 3 deep working shaft will be put down on the Ida May group at once

In the new stopes in the 14 foot level of the Working Girls of the Work company assays indicate values of $40 and $46 for the fine and 1 25 ounces in gold to the ton for the coarse rock

It is rumored that the Zoe workings are over the Gold Dollar line but no confirmation can be obtained President Kinney roundly denies the allegation

The control of the Little Bessie company owning property on Beacon hill has passed into the hands of Shove Aldrich and company who will arrange for active development work after the forthcoming meeting

Figures have just been received of the output of the Gold Dollar mine for the month of September showing that 97 tons of ore were shipped of a gross value of $5 000

The control of the King Gold company has passed into the hands of the Griffen Blake Investment company of Cripple Creek

LOCAL.

Leslie J Skelton is holding an exhibition of his paintings at Perkins hall

County commissioners are still balloting for a county judge

The Town and Gown Golf club held its annual meeting yesterday Officers elected

BY NARROW MARGIN

Des Moines, Ia. Nov 28—The official canvass of the vote cast at the last election on the proposition to hold a constitutional convention shows it was defeated by 555 votes

AN UNFOUNDED REPORT

Vienna, Nov 28.—The Vienna morning papers publish nothing in corroboration of the report that a council of the Ottoman ministers has been held in Constantinople for the purpose of considering a declaration of war against the United States in view of the United States battleship Kentucky at Smyrna.

On the contrary the report receives no credence whatever

Mr Chamberlain and His Office

As for Mr Chamberlain he has now the great opportunity of his life to exhibit a broad statesmanship under the new parliament Lord Salisbury will continue as prime minister and will also it is expected continue, for some time to come, to keep in his own hands the portfolio of foreign affairs. It had been reported that Mr Chamberlain who is now by far the most conspicuous figure in the government would be transferred from the colonial to the war department but it is more likely that he will prefer to stay where he is. Mr Chamberlain has certainly magnified his office He has brought into the administration of colonial affairs a new conception which lifts that administrative post into the most important one in the cabinet no even excepting the foreign secretaryship for, with Mr Chamberlain occupying the position of colonial secretary the office is not that of the head of a routine department engrossed with sundry red tape details, but it is rather the very heart and center of the great British empire intensely concerned with the political and commercial development of that empire as one great whole made up of a multitude of parts each having its own peculiar conditions. Thus the manifold problems of Canada, Australia South Africa India and other parts of the world a man that are thinking Mr Chamberlain concern primarily the colonial office even where they belong incidentally also to the foreign office However one may sympathize with the Liberals in their deep dislike and distrust of Mr Chamberlain it may not be denied that his game of British imperialism is played on a magnificent scale and that he has the support of the country in his aspiration for British aggrandizement —(From The Progress of the World, in the American Monthly Review of Reviews for November

HARMONY IS PARAMOUNT

Attitude Which Is Declared Guiding Star of Germany's Policy.

SEMI-OFFICIAL DECLARATION

One Berlin Paper Calls it "Germany's Retreat From Demand For the Death Penalty."

Berlin Nov 28—The semi official Berliner Post in the course of an evidently inspired article replying to the suggestions of more lenient punishments of the guilty officials in China made by the United States government says

Since doubts have been expressed here and there as to whether it is advisable to insist upon death for the ringleaders of the anti foreign movement as an irrevocable decision it should be pointed out that though a doubt cannot be traced to considerations of humanity as if some powers regarded such punishment as too severe The fact is rather that all the powers are convinced that the ringleaders deserve death but the question has been raised in various sides as to whether such a measure should be insisted upon from the standpoint of political expediency

So far as Germany is concerned she has never insisted upon the execution of specific persons but has repeatedly decided that she laid the emphasis upon the harmonious action of all the powers in punishing the guilty This attitude corresponds with the guiding principle of Germany's policy which seeks above all else to preserve the harmony of the powers

The Freisinnige Zeitung describes the Post's declaration as Germany's retreat from the demand for the death penalty

The Militar Wochenblatt discussing the charges of cruelty on the part of Germans in China says

The usages of civilized warfare are not always applicable with the half civilized A commander must deviate from the laws of nations where observance of it is rendered impossible through the behavior of the enemy or his own situation In a critical situation where care for prisoners would endanger self preservation prisoners must either not be taken or must be gotten rid of

The German army the paper adds should not be accused of cruelty without considering the facts in the light of the conditions

The papers this evening resume the criticism of the course of the United States government based upon the latest news from Washington

Herr Berger Neust Nachrichten says

The United States with Russia is China's chief defender

The Lokal Anzeiger sees no evidence of the separate policy of the United States

The Freisinnige Zeitung infers from Ambassador White's visit to the foreign office and Dr Von Holl's call upon President McKinley and Secretary Hay that serious differences of opinion exists between the United States and Germany

Ambassador White received today that in his recent interview with the secretary of foreign affairs Baron von Richthofen he did not present the new note but only made formal suggestions which did not require an answer He doubts that Germany will give an answer to those suggestions

His instructions from Washington directing him to seek the interview with the foreign secretary were, he says a repetition of the Conger instructions

The central bureau for the reparation of commercial treaties points out today that the tea and silk trades have been seriously hurt by the recent troubles in China

GERMAN COMMENTS ON CHINESE DEVELOPMENTS

Berlin Nov 28.—An inspired article in the Post says

The possible if improbable modification of the punishment of the guilty officials in China would not in the least be dictated by considerations of humanity but rather by considerations of political expediency Germany never insisted on the punishment or death of certain persons The desired list of all that the powers should demand the punishment of the guilty being guided by the wish that all the eight powers act in concert

The Militar Wochenblatt discussing the charges of cruelty on the part of the Germans in China admits that under certain circumstances prisoners may be dangerous and no prisoners must be taken

The German army the paper adds should not be accused of cruelty without considering the facts in the light of conditions.

A dispatch received here from Tien Tsin—dated Monday—Nov 26 says

The provisional administration here in which Germany the United States Russia Great Britain France and Japan are represented decided today unanimously to demolish the wall and fill up the ditch around Tien tsin

NEWS NOTES FROM PUEBLO

Thanksgiving Day Will Be Generally Observed.

NEWS OF DISTRICT COURT

Three Modern Residences to Be Built On Main Street Between 12th and 13th Streets.

Pueblo Bureau Colorado Springs Gazette

Pueblo Nov 28—Thanksgiving will be generally observed in Pueblo tomorrow There will be union meetings of the churches of both the north and south sides and will be joined in by all of the denominations Heretofore it has been customary for the Associated Charities to see that all poor people of the city were given a Thanksgiving feast. This year will be no exception to the general rule and all day today donations were pouring into the Association headquarters which were being looked after by Mrs W H McDonald the secretary The donations included turkeys, chickens vegetables and all kinds of sweetmeats The ladies were kept quite busy all day and late this evening donations were sent to every poor family in the city and if there is one who does not have a bounteous Thanksgiving it will not be the fault of the ladies in charge

District Court.

In the district court today a demurrer of defendant in the case of Thomas J Tynan against the A T & S F R R was heard by Judge Dixon who took the matter under advisement The plaintiff is suing the railway company for $5 000 damages. He claims that in last January he was put off a train although he held a ticket It seems that the ticket was bought the day before Tynan used it and the railroad company claimed that it was not good except on the day of purchase

Jurors for the November term in the district court have been selected and will report for duty Friday morning

Northern Avenue

The board of county commissioners propose to extend Northern avenue in Bessemer out to the stock yards. A road in that section is very much needed and it is said that the commissioners will do the work as soon as possible

Word was received in Pueblo that George Greenleaf a former resident of this city and connected with the Greenleaf Francis Hardware company had been killed in Chicago He was walking from a train when he was struck by an express train going in the opposite direction and instantly killed

At Chamberlain Academy, tonight pupils of Central high school gave an enjoyable party which was largely attended by the younger set

St. Ignatius Fair

St Ignatius fair was the scene of a large gathering tonight when a card party was given The attendance at the fair is growing nightly Tomorrow afternoon the hall will be turned over to the children from 3 to 5

M Studzinski today let the contract for the construction of three modern residences, to be built on Main street between Twelfth and Thirteenth Two of the houses will be six room cottages and the other a two story eight roomed structure The aggregate cost of the buildings will be in the neighborhood of $6,000

Hurbert McClung paying teller at the First National bank, was quietly married this evening to Miss Mattie Drake daughter of Mr and Mrs. W A Drake of this city

FLORENCE SHOOT

John W Garrett Made Score of 50 Straight in the Championship Event.

Special to the Gazette

Florence Nov 28—The two days shot gun tournament held by the Florence Gun club under the state association commenced here today Weather was perfect for trap shooting and good scores and good attendance was the result

John W Garrett of Colorado Springs won the state championship at 50 clay birds in an open contest with some 30 shooters He made the wonderful score of 50 straight in the championship event. The next highest score was made by W W Shemwell and E Diebert who tied with 45

Today Thanksgiving day the state team cup will be contested for

AN ALLEGED FABLE

Publication of Funston Swimming Story in a New Wausau History Is Denied

Topeka, Kan Nov 28—Captain E J Hardy of the Twentieth Kansas denounces the publication in the new history of Kansas of the statement that Colonel Frederick Funston swam the Marilao river and captured 80 prisoners during that regiment's campaign in the Philippines. Captain Hardy has taken the matter up with Frank Nelson state superintendent and chairman of the state text book board and asks that proper credit be given to Hardy and Private Jack Huntsman and Wiley of H company who he claims swam the river and returned with a boat in which Colonel Funston later crossed

Mr Nelson has written to the publisher of the history E P Greer of Winfield suggesting that an investigation be made and if Captain Hardy's contention is sustained later editions of the history will be revised accordingly

Captain Hardy is a resident of Salina and travels for the interest of the Missouri Pacific railway His father is a general superintendent of the road.

NEW ROAD TO CRIPPLE CREEK

To Extend to a Point in The Chickasaw Nation

Alva Adams and Other Pueblo Men Among the Incorporators Headquarters at El Reno

Guthrie O T Nov 28—A territorial charter was today granted the Colorado & Canadian Valley Railroad company with a capital stock of $10 000 000

The road is to extend from Cripple Creek Colo to a point on the Red river in the Chickasaw nation I T near the mouth of the Washita river The headquarters are to be at El Reno Okla The incorporators are

W B Sherman O E Shutter O F Bonebrake A F Mastersman A T Newell W J Goff and J J O Rourke of El Reno Alva Adams J N Carlisle A L Graham Charles Henkle of Pueblo Colo and Frank Henry of Boston Mass

Pueblo Colo Nov 28—The railroad scheme mentioned in the Associated Press dispatch from El Reno is regarded here as altogether confined to that end of the route

The Oklahoma gentlemen were here some weeks ago and it was known at the time there was some plan on foot They induced Governor Adams and the other Pueblo incorporators to allow the use of their names but it is not thought the latter are as yet financially interested

But there is an impression that the route is an excellent one and that the road will be put through to Colorado if enough capital can be obtained though for the present it is likely to be only a local road some distance up Red river from El Reno

REAR ADMIRAL M'NAIR

Washington Nov 28—Rear Admiral Frederick G McNair died at his residence in this city today from a stroke of apoplexy He had been in poor health for many months Yesterday he was taken violently ill and to day his condition became so critical that his attending physician called into consultation Dr Stone one of the naval surgeons but the admiral slowly sank away He was the ranking rear admiral of the navy and the officer next in line to Admiral Dewey

TO WED AN AMERICAN

Baron Speck von Sternberg Will Marry Miss Lillian May Langham of Louisville, Ky

London Nov 28—Baron Speck von Sternberg the German first secretary of embassy at Washington recently promoted to consul for Germany at Calcutta has written to the United States ambassador here Joseph H. Choate asking him to procure a special license for his marriage to Miss Lillian May Langham a niece of Arthur Langham of Louisville Ky to whom he will be married as soon as he arrives in this city

BRYAN HOME GUARDS.

Lincoln Neb Nov 28.—In answer to a congratulation address presented by the Bryan Home Guards some days ago W J Bryan today sent a letter to H P Rookey thanking him for the expressions of esteem and concluding as follows

"When a political party meets with reverses the greatest consolation the candidate has, aside from the approval of conscience is the knowledge that he retains the confidence of those with whom he was associated and I thank the guards for this assurance

The contest between Democracy and plutocracy will go on and those who believe in the Declaration of Independence and the doctrine of equality before the law must still defend human rights from the encroachment of wealth

MORRISON JURY

Twelve Farmers Selected and Taking of Testimony Will Begin Friday Morning

Eldorado Kan Nov 28—Twelve farmers will decide the fate of Jessie Morrison charged with murder in the first degree for having killed Mrs G Olin Castle The last man to make up the jury was secured this afternoon All the jurors are married men over 30 years of age and all live outside of Eldorado where the crime was committed. One of them is a close personal friend of Judge Morrison father of the woman on trial and has known the Morrison family for 15 years He was objected to by the state attorney but the challenge was overruled by Judge Shinn The taking of testimony will begin on Friday morning

HORSE SALE

Axtel, the Famous Trotting Sire, Brought $14,700

New York Nov 28.—The most interesting feature of the Fasig Tipton horse sale today was the sale of Axtel the famous trotting sire consigned by W J Lyons of Terre Haute, Ind He was bought by G H Barlow of Binghamton N Y for $14 700 Matt Dwyer bid $14 600

Acharm was sold for $1 555 to Henry Fancher

Meteor went to J H Thayer for $1 250, but there were no other horses that exceeded the $1 000 mark during the day session The average however was high.

Some surprise was expressed that Electric Bell who headed the consignment of Congressman Bailey of Texas should have sold for only $55

Excepting Axtel probably the sale of Robert J the world s champion pacing gelding and his family is racer of the world, attracted the most interest. His racing days are over and he went for only $625 to F R Magowan of Mount Sterling Ky He was sold at private sale a few hours afterward to E A. Perrine of New York for $600.

Pray Tell went to David Shaw of Pittsburg for $4 000 Robert Bonner paid $5 100 for him

Sir Charles Rivers Wilson Leigh Hunt and Monsignour Nugent were passengers on the Oceanic, which sailed for Liverpool yesterday

TRIBUTES TO STATESMAN

Numerous Messages Sent to the Home of the Late Senator Davis.

DIPLOMATS EXPRESS SORROW

The Funeral Has Been Set for Saturday Morning Governor Lind Has Issued Proclamation.

St Paul Minn Nov 28—The mortal remains of the late United States Senator Cushman K Davis have reached today in an upper room in the Davis home on Farrington avenue in this city

The entire city mourned and from all quarters of the globe have come a stream of messages of sympathy and love for the stricken home and the bereaved city and state President McKinley was one of the first to tender his tribute of honor and love and from diplomatic and high officials of this and other countries, senatorial colleagues representatives in congress from church dignitaries and leading merchants and men of business have come simple and sincere expressions of respect for the abilities and leadership of the orator whose eloquence is stilled, the statesman whose counsels will no longer be heard

President McKinley telegraphed as follows

I beg you will receive the heartfelt sympathy of Mrs McKinley and myself in your great sorrow In the death of Senator Davis the nation loses one of its wisest statesmen a great student of public affairs, whose division of great questions was characterized by habitual fairness and profound learning The whole people mourn with you

From Cleveland came the following from Senator Hanna

I am deeply pained to hear of the death of Senator Davis and desire to extend my sincere sympathy to your self and all who mourn his loss which will be felt the country over

A formal statement from the supreme court of Minnesota was received today by Mrs Davis as follows

We the justices of the supreme court of the state of Minnesota having been informed at this morning's session of the death of Senator Cushman K Davis hereby present our sorrow at his untimely demise and extend our sincere and heartfelt sympathy to you and the members of the family in your bereavement We assure you of our profound sense of the irreparable loss which you have sustained in the death of your late lamented husband

Word from Washington.

Baron von Holleben German ambassador telegraphed Receive please the expression of my heartfelt sympathy on account of the great loss you sustained and with the whole country by the death of Senator Davis I feel deeply the loss of an intimate friend

The Italian ambassador Baron Fava, sends the following

With all your friends and country men I deeply share your great sorrow

Secretary of State John Hay wired as follows

My wife joins me in expression of heartfelt sympathy and sorrow This country has lost one of its ablest and most devoted statesmen

Senator Platt of Connecticut sent condolences as follows

Accept most heartfelt sympathy from Mrs Platt and myself

Judge Wm R. Day ex secretary of state sent the following

Mrs Day joins in extending deepest sympathy in your bereavement We mourn the departure of a dear friend and the loss to the country is irreparable

Wu Ting Fang—Chinese ambassador

My wife and I deeply sympathize with you in your sad bereavement in the senator s death His country has lost a great statesman and patriotic citizen and China a just friend

Luis F Corea minister of Nicaragua

You have my heartfelt sympathy in your bereavement

M De Aspiroz Mexican ambassador

My wife joins me in an expression of condolence and sympathy with you in your sorrow

Among others who sent messages were Senators Frye Spooner Forakker, Lodge Fairbanks Kyle Gallinger, Millard McCumber Lindsay and Allison and Mr Carnegie ex Secretary Gresham Mrs Julia Grant and Mrs Logan, ex Senator Vilas General Alger Mrs John A Logan Postmaster General Smith Whitelaw Reid and ex Senator Gilbert A. Pierce

One of the touching incidents of the day was the waiting upon Major Davis the aged father of the late senator by a company of school children from O Neill school which is just across the family residence They left the following memorial

The pupils of the O Neill School in memoriam mark by the visit of their neighbor Major Davis to the school last Memorial day their desire to express to him their love and sympathy in his present affliction and for the loss of his own dear son

Major Davis was deeply moved by the tribute as were the entire household

Funeral Arrangements

It was decided today that the funeral services would be held at the house on Saturday morning at 11 o clock the brief service being in charge of Rev C D Andrews rector of Christ Episcopal church of which Mrs Davis was a member and Rev Theodore Mueller rector of the church of St John the Evangelist in deference to the wishes of the many friends who will be unable to attend the services at the house and on the particular request of Governor Lind it was also decided that the body shall lie in state at the capitol from 10 until 3 o clock on Friday A detachment of the national guard will escort the body from the residence to the capitol and remain as guard during the day later returning to the house The interment will be at Calvary cemetery

Governor Lind today issued a proclamation announcing the death of the senator and asking for a suspension of business between the hours of 10 and 1 on saturday the day of the funeral

Appropriate action was also taken by the mayor and the city and state offices will be closed on the day of the funeral In fact the capitol will be closed today on the first announcement of the death of Senator Davis and will remain closed except for the transaction of necessary business until the funeral

CORRESPONDENCE OVER INDIANS IN COLORADO

Washington Nov 28—Some interesting correspondence has taken place between the interior department and Governor C. S. Thomas of Colorado and Indian Agent Myton of the Uintah and Ouray agency in Utah as the result of reports of incursions of Indians on Colorado lands in quest of game Governor Thomas sent several telegrams to the department complaining of the alleged depredations while Indian Agent Myton has reported that the Colorado game wardens in at least one instance shared in the unlawful sport.

Governor Thomas on November 19 after some fruitless correspondence regarding Indians killing deer in Colorado wired

Authentic information from game wardens that Indians are still in Rio Blanco county slaughtering deer This condition cannot be endured by settlers longer If federal authorities cannot remedy this evil the state authorities must act at once.

Agent Myton in response to telegrams wired that from all he could see and hear there had been about 25 Indians hunting in Colorado at one time or another during the fall that he started them all home and was assured by the police that they had all left the state and moreover that he had not heard of a single case where the game warden had ordered the Indians home and one of the Indian police had informed him that a deputy warden actually went hunting with the Indians

Commissioner Jones in reporting to Secretary Hitchcock said

I am convinced that Governor Thomas has been misinformed if he has purposely deceived as to the true situation It is difficult to reconcile the zeal of game wardens in sending sensational reports to the governor regarding the conduct of Indians with the fact that not one of them appears to have made the slightest effort whatever to induce the Indians to desist from alleged unlawful slaughter of game but that if the Indians were so believed the deputy wardens fraternized with and professed friendship for them telling them that but for the opposition of their agent they might come to Colorado

Secretary Hitchcock on November 28 wrote Governor Thomas expressing the hope that if these Indians return or others are found hunting in violation of the laws they will be arrested and punished by the courts.

SENATOR FRYE TALKS OF NATIONAL INTERESTS

Lexington Me Nov 28.—Senator W P Frye started for Washington today with Mrs Frye The senator said that he hoped to see the shipping bill enacted this winter but was not oblivious to the fact that the opposition might interpose parliamentary tactics to prevent final action

He said that he had no doubt that the shipping bill would pass a little later even if defeated at this session

The senator expressed confidence that Maine would not lose a congressman under the new census apportionment when asked about the foreign relations committee vacant by the death of Senator Davis

It is true that the chairmanship of the foreign affairs committee would naturally fall to me but I think the commerce committee at whose head I am is of more importance just now and that I can best serve the country and its great commercial interests by continuing in my present position The interests of New England in this matter are great.

Asked what his views were of the present issue with Turkey the senator declared that if strenuous measures were necessary there would be no hesitation to prevent the war vessels of the United States from making a trip up the Dardanelles as the United States is not a party to the European concert touching the guardianship of the Mediterranean gateway of Constantinople

BAGAN STORY DENIED

Washington Nov 28—Officials of the war department deny positively that Commissary General Eagan has been suspension from the army has been instated. It is further stated that Gen Eagan has filed no formal application to have his sentence set aside It is understood that General Eagan might be reinstated any time upon evidence that he would accept immediate retirement but he has shown no disposition to recede to such an arrangement.

this city Church and [illegible] and dinner parties will be [illegible] associated Charities [illegible]

THE GAZETTE'S SPECIAL STATE NEWS SERVICE.

BRANCH OFFICES:

Denver 411 E. & C. Building. Cripple Creek—Collins Hotel. Florence Postoffice Book Store
Pueblo Atterberry's Book Store. Victor Overn's Book Store Canon City—Fowler Bros' Book Store

NEWS TOPICS FROM DENVER

Shooting on Champa Street May Result Fatally.

THE BRAKEMAN IS BLAMED

For the Fatal Wreck at Littleton Last Saturday Night — Indian War Scare Damaged

Denver Bureau
Colorado Springs Gazette.

Denver Nov 28—A shooting occurred at 1835 Champa street at a little after noon today which will probably result fatally Thomas Taylor, aged 31, shot and fatally injured his wife Mrs Allie Taylor It seems that they have been separated for some time, although he has frequently called to see her and their 6 year old daughter During his few last calls he has repeatedly tried to get the woman to bring the child and live with him but she refused. At about noon today he called at her room and began to quarrel She asked him to leave the room and threatened to call a policeman This only made him worse so she called the landlady of the house and told her to send for an officer When his wife did this Taylor arose and said That's right, call a cop He also drew his gun and immediately began firing He fired five balls into the woman's body Any one of four of the wounds might be fatal Taylor ran down stairs and into a near-by office where he bragged of what he had done He was arrested in a short time and has been talking ever since as though he done the city by shooting his wife The woman was immediately removed to the county hospital where a hasty examination was made At this hour it is said she cannot live until morning The Taylors came here from Decatur Ill about two years ago in search of Taylor's health Mr Taylor is a baker by trade and commands a good salary but he spends it all for drink Drink was the cause of his wife leaving home He was insanely intoxicated today when he committed the deed

Nothing directly new has developed in the Pagosa Springs murder case All parties are awaiting the report of the chemical analysis of the stomach which is expected in a few days Mr A. C Harvey of this city claims that at one time Mrs Wright and Mrs Neff tried to poison him in order to gain possession of some deeds of a mine which he owned

Saloons Must Close

The ministerial crusade against vice in this city has already had some effect The police department have issued orders that all saloons must close promptly at 12 o clock at night The order was enforced to the letter last night

The Wells Fargo Express company today presented all of their Denver employes with nice large turkeys together with all their necessary trimmings for their Thanksgiving dinner

The Roeder Bros who have just failed in New York, have large creditors in Denver Just who and how much the men owed in this city cannot be learned but it is known they were in debt to two firms to the amount of $30-896 77 The Roeder Bros came to Denver a year back in the early days and their credit was always considered A-No 1 Hence a number of the Denver men were caught.

Brakeman Held Responsible.

Reid McClellan rear brakeman on Rio Grande train No 63, is held responsible for the wreck at Littleton last Saturday night The jury held that he had not gone back far enough when he attempted to flag No 63. However McClellan claims that he had and that it was not his fault

All eyes are turned toward the seat of the Indian war but as yet nothing like unto a war has happened Game Warden Johnson moved down the White river 30 miles yesterday But late tonight nothing had been heard from him A K McKnight who has been in that section of the country for the past six weeks returned today Regarding the Indian trouble he gave out the following to a Gazette reporter. I have during the past six weeks been all through that part of the country and this Indian scare is all bosh There are no more Indians in western Colorado than are accustomed to live there at this time of the year and what few are there are only for the purpose of grazing their cattle and are as peaceable as can be The reports about them slaughtering game are very much enlarged and the Indians are not responsible for the death of any more deer than are the white men Game Commissioner Johnson will find that he has been sent out on a needless expedition Mr McKnight gave a number of interesting accounts of conversations he had had during the past week with the Indians who had camped along the Utah line The conversations showed that the red men are attending strictly to their own affairs.

Killed by Live Wire

James Connors a 9 year-old boy was killed last night by coming in contact with a live wire near the Colfax avenue bridge Just how the accident occurred no one will ever know When found the boy was hanging with the left arm through a loop of the wire It is supposed the child was playing in the creek and in attempting to climb up the embankment caught hold of the live wire in order to lift himself up The body was suspended on the wire five hours before being discovered

Henry Dillman who killed J H Lawrence at Brighton several weeks ago has become violently insane During last night he made an unsuccessful attempt to kill his cell mate in the county jail Despondency over his deed is said to be the cause of his becoming unbalanced

Yesterday was a red letter day for divorce lawyers in this city In all ten couples were separated

An Unpopular Residence

If the board of pardons considers favorably all the applications that will be presented to it at their next session Warden Hoyt will have room to take in boarders to help meet the expenses of his institution Already there have been 21 applications for executive clemency

The Denver delegates to the good roads convention recently held in Chicago returned during the day They all speak very hopefully of the work they accomplished

Today's Football Game

Sporting interest is centered in the football game of to morrow between the D A C and the Boulder teams New complications have arisen during the past 24 hours that have put an entirely new phase on the game Browning and Nolan two of the D A C's best men have been unexpectedly called from the city and cannot play while the Boulder boys have added Caley and Robinson two of the D W C's star players

The change has brought the odds down from 5 to 1 to 2 to 1 on the D A C boys

Bar Association

The following are the new officers of the Denver Bar association—President Hugh Butler; vice president George F Dunklee secretary and treasurer J M Lomery, sergeant-at-arms W M Easington

The association are already perfecting plans that will culminate in a fine reception to the members of the American Bar association which meets in this city next year

Thanksgiving services will be conducted in nearly all of the larger churches of the city tomorrow Receptions and entertainments are planned for by the leading societies and lodges also The day will be universally observed

Slaves' Ball

The ball of the Slaves of the Silver Serpent, which will be given in the capitol building next Wednesday night is just now the attraction for the society folk of the state Arrangements for it are fast nearing completion The famous McCook band has been obtained to furnish the music The Colorado Springs people have written that they intend to charter a special train for the occasion In all probability the ball will be the grandest affair ever given in Denver

Another mass meeting to discuss law enforcement in Denver will be held Sunday, December 9 Business men of the city will be the principal speakers. The meeting will be under the auspices of the Anti Saloon league

Miss Minnie F Knox of 2860 Champa street who imagines every one is in debt to her surprised the county clerk yesterday by demanding of him that the $100 000 back taxes now due from the Tramway company must be paid to her

She surprised the people of Chicago last Monday by demanding a quit claim deed to the entire city The girl is hopelessly insane but is perfectly harmless

Two carloads of Christmas toys for Kaufman's basement

They are Personally Conducted.

The California Tours once a week via Colorado Midland Railway leaving Denver 8 30 a m each Wednesday are under the personal supervision of an experienced excursion manager who accompanies each party through to Los Angeles in the splendid Pullman tourist sleepers which are used for these tours Special attention is given to ladies and children traveling alone places of interest enroute pointed out descriptive pamphlets furnished everything done for the comfort and enjoyment of passengers The best of Colorado scenery is passed by daylight The cost of double lower berth in tourist sleeper through from Denver to Los Angeles or San Francisco is but $4 50

Ask agents of Colorado Midland Railway for ticket rates and reservations or address the general passenger agent at Denver

Winter Tourist Rates

To all eastern and southern winter resorts via Great Rock Island route

See to your arrangements at City Ticket office 12 Pike's Peak avenue

Every Tuesday in October and November

The Rio Grande will sell tickets to Butte and Helena one way $25 round trip $40

Spokane one way $28 round trip $45.
Portland Oregon one way $28, round trip $45
Tacoma one way $28 round trip $45.
Seattle one way $28 round trip $45
Thirty day limit on round trips

For Fast Bound Travel

The Great Rock Island Route still maintains its distinct superiority for all classes of travel to all points east northeast and southeast City ticket office 12 Pike's Peak avenue

"Got Them All Beat."

"Well, you have got them all beat" remarked a customer of ours yesterday.
"How's that?" we enquired
"Why, your store," he replied "It is the finest store of the kind I have seen anywhere.'
We have a reason for keeping a bright, attractive place. People appreciate it Our natural pride makes us do it and then, it pays. Especially at Holiday time, for Books, Stationery and Art, are very closely associated with this season of the year. We solicit a share of your Christmas trade.

FOLTZ & HARDY
Books, Stationery, Art.
Exchange Bank Block

THE NEWS OF CRIPPLE CREEK

Notice of Application for Injunction Against Goldfield.

THANKSGIVING PROGRAMME

The Day Will be Generally Celebrated Throughout the District—Democrats Are Anxious

Cripple Creek Bureau
Colorado Springs Gazette.

Cripple Creek Nov 28—There is trouble ahead for the proposed municipal water plant for the city of Goldfield Several days ago the council of that city passed an ordinance for the issuance of $50 000 worth of bonds for the purpose of purchasing a tract of land at Spinney for a reservoir constructing a pumping station and running a pipe line to Goldfield This action raised a storm of protests on the ground that the reservoir site was not suitable and that the ground was offered for sale some time ago for one half what the Goldfield council agreed to pay for it. The council voted to purchase this land for $30 000 and many people claim that it was a steal To day in the district court there was a notice filed entitled "Frank W Miller a taxpayer of Goldfield suing for himself and on behalf of all other taxpayers similarly situated vs the City of Goldfield" T J Allen David Collins Charles La Kamp Eric Smith David Opdyke J W Palmer and E E Butters the members of the city council The notice states that the application of the plaintiff for a temporary writ of injunction will be presented in the district court Friday Nov 30 at 10 a m. and that the plaintiff will tender both documentary and parole evidence in support of the application It is understood that the injunction asked for will be to restrain the defendants from issuing the bonds necessary to secure the funds to purchase the ground and build the system At present the city of Victor furnishes water to Goldfield

Goldfield is piped and only needs a supply of water

The Day's Observance.

Thanksgiving Day will be appropriately celebrated throughout the Cripple Creek district for the camp and its people are in a most prosperous condition Many of the mining men will spend the day with their families in other parts of the state. There will be a big excursion to the camp from Colorado Springs Excellent weather prevailed to day and tomorrow's excursionists will no doubt have a perfect day Union Thanksgiving services of all the churches in the city will be held in the M E church tomorrow at 11 a m The sermon will be preached by Rev J G Tate of the First Presbyterian church In the afternoon there will be a football game between the Anaconda and Cripple Creek teams at the City park

Anxious Democrats

The Democratic leaders of the county are busy these days fixing up slates for appointive officers and then breaking them Today in the county commissioners office there was a meeting of the prominent members of the party endeavoring to solve some of the knotty problems and find places for all the faithful The declaration of Governor elect Orman to the effect that he does not intend to turn out the officers who are at present holding positions has seriously interfered with the plans of the local manipulators. This declaration puts a quietus to the boom of Sheriff Stewart for warden of the penitentiary and crushes the ambition of Chief of Police Burton to become sheriff Many are of the opinion that Governor elect Orman will tender the position of appellate judge to Hon E C Gilmson of this city The appointment of County Commissioner Grant to the office of clerk of the district court by Judge elect Seeds has brought out two candidates for the position made vacant They are P J Lynch of Victor and W J Wills of Goldfield For the office of county judge made vacant by the election of Hon W P Seeds to the district court there are many candidates D A Ferguson and A S Frost of Victor and Gratton O Brien of Cripple Creek are the most prominent.

City Brevities

Scott Cornell had his preliminary hearing today and was bound over to the district court in the sum of $200

Marriage licences were issued today to Merritt L Crampton aged 31, and Sine F Claflin age 28 both of Victor John Ingold aged 31 of Gold Hill Colo and Jacqueline D Johnston aged 22 of Cripple Creek

Jack Davis was found guilty of petty larceny today by Justice McCullah and sentenced to 90 days in the county jail Davis stole a quantity of liquor and cigars from a Myers avenue saloon

Henry Funk age 35 years of Anaconda, died this morning at the Sisters hospital of pneumonia His brother will ship the remains to St Louis for burial

An adverse suit entitled A P Moore vs. W J Thompson was filed in the district court today This is the case of the Pertha Frances M., Florence and Hattie lodes adversing the Pandora lode of the defendant

Charles Allen H B Davis J S Russell L E Atchison C C Brigham and C F Gosha of Denver are registered at the National hotel

Lessee Cal Magner will spend the next few days with his family at his ranch near Florence

Sheriff Aldrich returned to Colorado Springs today after visiting the strike at the Home of the Uncommonwealth property, on Beacon hill

VICTOR

Victor Bureau
Colorado Springs Gazette

Victor Nov 28—Mrs Sultana Elhaze was arrested last evening upon complaint of J Massery who alleges that the Syrian attempted to kill him The case was dismissed at the request of the complaining witness in Justice Corbin's court today

The Morrell Hardware company was today given judgment by Justice Corbin for $33 67 for material furnished Conway and Daly contractors and against W F Young for $12 90

A marriage license has been issued to Harry Irby age 28 years and Miss Ella P McGee age 23 years both prominent young society people of this city

The funeral of Mrs Isabel Miller will be held from the family residence on Portland avenue Friday at 2 p m

Mrs Carrie Brownfield today was given judgment for $73 by Justice Corbin against T A Siscoit and F M Strong This amount was the balance due on a note

Mrs C M Whitman local manager of the Postal Telegraph company has returned from an extensive trip to Los Angeles Cala

City Attorney McHarg has moved his offices into the new city hall building

The Knights of Pythias will hold their annual Thanksgiving ball tomorrow night at Armory hall

The home of N Boaz on Big Bill mountain was totally destroyed by fire at 1 o clock this afternoon The fire department could do no good and the loss was about $700

ELKTON

Special to the Gazette.

Elkton, Nov 28—The health authorities took steps to quarantine William Hughes a young man about 20 years of age for the smallpox He came here from Battle Lake Wyo several days ago in search of work He did not feel well after arriving here and the family called in a physician This morning his case developed into that of smallpox and the health authorities were notified at once County Physician Vincent has taken charge of the case and adopted measures to prevent its spread

The usual Monday night dance was given in Elkton hall There was a large attendance

Mrs William Connor and Mrs William Sullivan are on a visit to Smithville Mo

Mrs D F Hamner the widow of the unfortunate man killed in the El Paso mine will with her two children return to her old home in Missouri

Change in Time

Rio Grande 3 51 p m train on and after Sunday will leave at 3 30 p m, arrive Denver 6 p m.

Read Want Ads.

The Last Days of Our...
Thanksgiving Week Sale
Friday and Saturday
20 Per Cent. Discount
On Anything in the Store

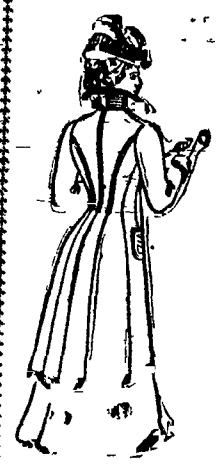

Such a sale has never before been recorded in the annals of Colorado merchandising—new goods stylish and of the latest and best materials the makes of the best eastern and some European tailors all at 20 per cent discount Not a single article reserved

From the Most Costly to the Cheapest

you get the discount
FASHION STYLE AND DEPENDABLE QUALITY IN LADIES CLOAKS JACKETS AUTOMOBILE COATS ULSTERS SUITS cashmere and silk wrappers cashmere silk and eiderdown dressing gowns and bed robes WAISTS SKIRTS PETTICOATS MILLINERY AND GIRLS AND INFANTS GOODS all facts to reduce our surplus stock
THIS IS A CHANCE TO SECURE OUR HIGH GRADE GOODS AT LESS THAN THE PRICE CHARGED FOR GENERAL TORT GOODS IN THEIR SO CALLED SALES
No sooner had our 20 per cent discount announcement brought the crowds here than a few of the general stores sought to stimulate the sales of their second grade goods by imitating our sale We invite your closest comparison between those sweat shop productions and our tailor made garments and solicit your patronage only if our far superior goods are the same price

The Last Days of the Thanksgiving Sale Friday and Saturday
Come in the Morning if you can.

20 per cent. off on anything in the Store.

POLIN LADIES FAVORITE SUIT & CLOAK Co. CORNERS AND HATTERS

20 per cent. off on anything in the Store.

In Curing Disease

each of the different schools of medicine has some special features of superiority, Osteopathy, the youngest and most rational school, having the most points to its credit.

Osteopathy

is a natural method of treatment. It assists and strengthens the workings of nature and in most cases gives immediate relief.
Treatment by

Osteopathy, Combined with Medicine and Surgery

offers the quickest and most effective method of healing the sick, all diseases succumbing to its doubly effective influences
All diseases of the cerebro-spinal and sympathetic nervous systems and the internal organs receive surprising benefit from the treatment, and especially ailments of women
Drs. Hulen and McDonnell are both

Graduates of Regular Medical Colleges

besides being graduates in Osteopathy. Call and consult about your trouble

Without Charge

They have made many cures in Colorado Springs and can undoubtedly cure you.

EXAMINATION FREE. Correspondence answered.

DRS. HULEN & McDONNELL,
11, 12 and 13 Durkee Building,
EAST PIKE'S PEAK AVENUE, COLORADO SPRINGS, COLO.

The Rio Grande will sell tickets via Denver and the Burlington Union Pacific or Rock Island routes or via Pueblo and Missouri Pacific railway Sleeper accommodations reserved and baggage checked through Get your tickets in person at this office Then you will know that they will be correct. The best roads and best time Rio Grande office, 16 North Tejon street.
J M ELLISON
General Agent.

One Cent Per Mile

To points in Pecos Valley in New Mexico Dec 12, via Colorado & Southern railway limit 30 days stop over on return trip.
Roswell and return $12 15 Carlsbad and return $13 65
City ticket office 15 No Tejon st

If you have sore throat soreness across the back or side or your lungs feel sore or tender or you are threatened with diphtheria or pneumonia apply BALLARD SNOW LINIMENT externally and use BALLARD'S HORHOUND SYRUP Henry Arcularius Drug Co 31 So Tejon street.

Always on time to Denver,
Is the 8 a m train on the Colorado & Southern Ry It is one of the eight daily trains

Daylight Ride over the Mountains In Tourist Sleepers

Over the Colorado Midland railway leaving Denver Wednesday of each week at 8 30 a m running through to Los Angeles Cal without change
The cost of a double lower berth is only $4 50 and the service first class Low one way and round-trip rates to California are quoted service is the best, and scenery unequaled
Inquire of agents Colorado Midland railway for rates reservations in tourist sleepers handsome illustrated pamphlets or address W F Bailey Gen Pass Agent Denver Colo

To California This Fall and Remain During the Winter. "Its Climate a Dream of Luxury."
Write or call on W K McAllister general agent Southern Pacific company 1113 Seventeenth street Denver Colorado for rates, routes, maps and descriptive literature.

SYRUP of FIGS
Acts Pleasantly and Promptly
Cleanses the System Gently and Effectually when bilious or costive
Presents in the most acceptable form the laxative principles of plants known to act most beneficially.
TO GET ITS BENEFICIAL EFFECTS
BUY THE GENUINE — MANFD BY
CALIFORNIA FIG SYRUP CO.
SAN FRANCISCO, CAL
LOUISVILLE, KY NEW YORK N Y
For sale by druggists — price 50c per bottle

THE COLORADO SPRINGS GAZETTE

Great Successful Powerful

Full Associated Press Service
Best State News Service
Most Complete and Reliable Mining Department of any paper in the State
Clever Contributions from Writers of National Reputation
Woman's Department and Society Pages Superior to any Published
More Ably Written and more Forceful Editorials than any Published in the West

Always Prints All the News
FAIR, IMPARTIAL, CLEAN

A Truly Metropolitan Journal

Sworn Statements of Circulation and Advertising Rates Furnished on Application

Subscription Price,
60c per month
Sample Copies on request

Circulation Guaranteed by Advertisers' Guarantee Co. of Chicago

PUBLISHED BY THE
Colorado Springs Gazette Publishing Company
Gazette Building,
Colorado Springs

Thanksgiving

ON TURKEY DAY

OUR STORE WILL BE CLOSED AND OPEN WEDNESDAY EVENING.

LET US BE THANKFUL. There are many reasons why everybody should be thankful We will mention one or two things to be thankful for

THAT we are not worse off than we are we might be
THAT we are still alive—some people aren't
THAT you or any of your family can get such good, serviceable and stylish Footwear here for so little money
THAT you can get new shoes or your money refunded should any of the Footwear you buy here prove unsatisfactory
THAT for the reasons already stated it will not be necessary for you to go barefooted this winter
THAT you read this ad and are in a position to profit by it
THAT we are in town **Now let's all be thankful.**

22 S Tejon St **FRANK A. VORHES,** The Shoe Man.

Very choice Patterns and Fabrics in Neckwear, Dent's and Dempster & Place's Gloves, New Importations in Mufflers, Ready-to-wear Custom Made Shirts.

WEIR
10 North Tejon Street

NEWS AND NOTES OF COLORADO CITY

Miss Bessie Thayer is visiting with friends in Denver this week.

Miss McDonald is giving a course of six lectures to the Literary club at the home of Mrs. P. L. Schibler. The next one will be on Modern Fiction

Miss Lulu Faulkner entertained the Literary club at her home Tuesday evening Refreshments were served and a general good time was enjoyed

There has been a good deal of activity in the real estate business the past week. Charles L. Cummingham reports the sale of lots 9 10 11 block 10 from M. E. Munch to Anna W. Schwartz consideration $1 150 W. D. Ascough reports the following Lot 20 block 118, from A. A. Stokes to Mary Noble consideration $1 000 A. A. Stokes to William E. Miller lot 21 block 118, in the Owen Love and Quinby addition Mrs Isabella Holden has sold her rooming house at 323 Colorado avenue to Mrs C. H. Smith for $850 through the Ascough Loan association

The public schools dismissed for the Thanksgiving vacation yesterday with appropriate exercises

W. B. Benedict will move into his new house on Jefferson street today

The many friends of Mr W. A. George who will soon leave this city for Denver where he will take charge of the mechanical department of the Colorado and Southern railway tendered him a very pleasant surprise party last Tuesday evening Mr and Mrs George went out to spend the evening with neighbors and soon the house was filled with friends and fellow workmen who presented him with a beautiful gift Mr John F. Long made the presentation speech after which a general good time was had Among the presents were the following A handsome Flein gold watch and chain inscribed with the words Presented to W. A. George by the Employes of the Mechanical Department of the Colorado Midland Railway 1900 a cut glass table set consisting of fruit celery pickle olive berry and jelly dishes salt and pepper dishes decanter and 12 tumblers They also received some table linen The watch chain was made from Cripple Creek gold and had a Masonic charm attached to it.

Mr and Mrs Robert Girling are now living in this city having recently moved down from Cripple Creek

The city council will meet next Monday evening at which time routine business will be transacted

A very pretty wedding took place Monday evening at the home of the officiating minister Rev C. S. Steinmetz at 1419 Grant avenue Dr Daniel J. Murray and Miss Clara Hagemeyer were united in marriage only a few immediate friends being present. Dr Murray formerly lived in Oklahoma but will make his home in this city in the future, where he will establish a practice

Christmas dolls every kind made will be in Kaufman's basement

SORES AND ULCERS.

Sores and Ulcers never become chronic unless the blood is in poor condition—is sluggish, weak and unable to throw off the poisons that accumulate in it The system must be relieved of the unhealthy matter through the pores and great danger to life would follow should it heal before the blood has been made pure and healthy and all impurities eliminated from the system. **S.S.S. begins the cure by first cleansing and invigorating the blood,** building up the general health and removing from the system **A BURNING TRAIN** all poisonous matter **WON'T HEAL.** When this has been accomplished the discharge gradually ceases, and the sore or ulcer heals. It is the tendency of these old indolent sores to grow worse and worse, and eventually to destroy the bones. Local applications, while soothing and to some extent alleviate pain, cannot reach the seat of the trouble S.S.S. does, and no matter how aggravating your condition, even though your constitution has broken down, it will bring relief when nothing else can. It supplies the rich, pure blood so necessary to heal the sores and nourish the debilitated, diseased body

Mr J. B. Talbert, York Row, Winona, Miss. says: For years I was my leg from the knee to the foot was one solid sore. Several physicians treated me and I spent two months at Hot Springs, but found no relief. I was induced to try S.S.S. and it made a complete cure. I have taken a perfectly well and healthy condition.

S.S.S. is the only purely vegetable blood purifier known—contains no mercury, iodide potash or other mineral to ruin the digestion, and add to, rather than relieve your sufferings. If your health is not healed readily when a cut, bruised or cut, your blood is in bad condition, and any ordinary sore is apt to become chronic

Send for our free book and write our physician about your case. We make no charge for this service

SWIFT SPECIFIC CO., ATLANTA, GA.

Shelton's Exhibition of Beautiful Paintings

An exhibition of paintings by Mr Leslie Shelton opens today in Perkins hall of Colorado College. The exhibition will remain open for three days, closing on the evening of this day next

Mr Shelton's exhibits will number about 80 in all They cover a wide range of subjects and are works that have been completed from studies made in Europe Canada and the United States In cataloguing the paintings they have been given four different classes The first is the foreign section which includes the results of numerous paintings made in Italy France England and Canada the second includes paintings from scenes in the White mountains New Hampshire and in the Adirondacks the third is a group of Estes Park and the fourth includes about 20 paintings made in the vicinity of Colorado Springs

In the early spring of the present year when a local art exhibit was held at Perkins hall Mr Shelton exhibited a number of beautiful pictures the result of a trip through Italy and France. The work has been doing a great deal of work in Colorado mainly a number of pictures made in Estes Park and local bits as it were worked out from around Colorado Springs The contrast between the pictures made in Italy and France and those in Colorado is very striking and it is in the consideration of the styles and handling of the one and the other that the artist's ability is most strikingly as to point of view is in a measure best appreciated

When the studies for the picture lands of France and the water scenes of Venice were being made the work was being done in an atmosphere that had its effect and one which is plainly discernable on the finished canvasses. In these paintings the skies and the landscapes from the foreground to the horizon are loaded with atmosphere the distance melts away and we do not know whether we see or imagine that last hazy clump of trees that last turn in the lane or the exact contour of those rolling hills in the background In cloud or in sunshine the pictures are nearly always warm and peaceful You rest easy in look and you do not become weary of resting

How different one scene of the Colorado scenes and especially those made so recently in Estes Park The atmosphere is gone and with it much of the warmth and peacefulness But the change brings with it its charms for the scenery is grand dramatic and effective distance comes up close if such an expression may be used the lines the colors and the handling are stronger and deeper and in most of the subjects chosen there is no horizon as we generally understand it but an abrupt ending in a range of hills. In some of the pictures a softening foreground has been chosen and we have a field of wheat or corn a lake or a meadow to add contrast to the rugged background The skies are Colorado skies that is a blue which puts to shame the vaunted azure of Italy's canopy

The hills around Colorado Springs are very pleasing Some of them are at our very door steps but it has taken an artist to find them out which are made within a stone's throw of the College reservation are to be numbered with the best among them

The large room upstairs in Perkins hall will be used for the exhibit which will undoubtedly be well filled with visitors who cannot but appreciate these works of art placed before their critical view In its desire to advance the interests of art in Colorado Springs the faculty of Colorado College has done all possible to assist in this exhibition and has given the use of Perkins' hall for the occasion This meant the temporary removal of many paintings which hang in the large room but all has been done in the broad manner usual when Colorado College takes hold of anything

STORM IN ESTES PARK COLORADO

WILLOWS CHRISTCHURCH ENGLAND

Amusements

"A TRIP TO CHINATOWN"

When Charles Hoyt's revival of the world famed A Trip to Chinatown is presented at the opera house next Saturday evening it is fair to presume that it will call out an audience that will fill the playhouse to overflowing. Playwright Hoyt has had many successes but he never scored a success as pronounced and emphatic as in A Trip to Chinatown This most remarkable comedy has brought him more dollars than all his other comedies combined and did more to place him prominently before the public and to establish him as the most successful playwright of modern times

This season's production of the Trip bears the distinct trademark of Hoyt in every line and scene It is full of life and dash and has even more of the breeze and whirl than usually characterizes a Hoyt farce from beginning to end

Harry Gilfoil for years recognized as the leading comedian of the Hoyt & McKee forces will head the cast and will be seen again in the role of Wolff and Strong Mable Montgomery the modern stage beauty and professionally known as the American Duse will play the part of the widow Fleurette the daintiest and most sensational toe dancer now before the American public will be seen in the part of the French maid Pearl Hamlin celebrated for her clever delineation of coon melodies and Parisian songs Emilie Gardner late premier soprano of the Jayson Opera company Will Philbrick champion cake walker Emily Curtis male impersonator George Shields, Robert Harty walter McCullough Clayton Kennedy the American Paderewski Will Lewis and others form the cast which without doubt is the strongest ever put together for a Hoytian production

"A HINDOO HOODOO" TONIGHT

The attraction at the opera house this evening will be the funny comedy A Hindoo Hoodoo It was with a full knowledge of the common weakness on the part of mortals that the playwright has been guided in writing that extravagantly funny comedy A Hindoo Hoodoo which met with instantaneous success on its first presentation in the east and which will be seen here As to the plot no further complication could readily be conceived than that two men of utterly dissimilar tastes habits and modes of thought should suddenly find themselves through the machinations of a mysterious Hindoo with their identities exchanged and each acting toward their acquaintances in a manner utterly foreign to their original natures. When one of the victims of the Hindoo's needs shows conclusively that its author has struck upon a vein of humor that is fresh and new The company presenting A Hindoo Hoodoo was selected with great care and each member of the cast realizes to the life the character with which he or she has been intrusted

The leading part is played by the well-known star Mr George Larsen while the ingenue role is in the hands of Miss Mattie Lockette whose work in A Trip to Chinatown and Gay Coney Island is well remembered

LADIES ORCHESTRA.

The Boston Ladies Symphony Orchestra that superb organization which so delighted a large and cultured audience in this city last year will appear at the Temple theater tomorrow evening, assisted by Mr Carl Craffe the eminent basso of New York This company is composed of young ladies from the best and most cultured families of Boston and they gave last year one of the most delightful concerts ever heard in this city The choice seats are rapidly taken but a few nearly every seat in the house was sold in advance Lauterjung's store will be open today to sell tickets. Come early

ODD FELLOWS BALL—This evening occurs the annual ball given by Pike's Peak lodge and Canton Colfax It is to be held this year at the Temple theater and one of the nicest dances ever given by this body is anticipated The guests of honor this evening are to be members of the uniform rank of the Knights of Pythias. The hall is to be handsomely decorated and the new Irvine Orchestra will supply the music. The Odd Fellows and their friends are invited and tickets have been placed at $1.

If anything is wrong with the digestive organs the entire system is upset The Bitters will strengthen the stomach and cure Constipation, Indigestion, Dyspepsia and Biliousness It strengthens the nerves and brings refreshing sleep.

Keystone Price List

After nearly a year's hard work, we have at last completed arrangements whereby we can secure first-class meats in quantities, and at prices that enable us to sell them at reasonable figures, and at the same time make our legitimate profits

On account of the immense amount of business we have given them in the last year, one of the largest packing houses in Kansas City has at last consented to contract with us for our meats and provisions at jobbers' prices, and has agreed to place no restrictions on our selling price.

That this is a signal victory over the great Packers' Combine of the East, the following prices will show:

Fresh Meats

Shoulder steak per lb	8 1 3
Round steak per lb	12½c
Loin steak per lb	1
Porter House steak per lb	20
Primo rib roast per lb	15
Rump roast per lb	10 and 12½c
Shoulder roast per lb	8 1 3 and 10c
Boil beef per lb	5c
Loin mutton chops per lb	20c
Rib mutton chops per lb	20c
Mutton steak per lb	1 ½c
Mutton legs per lb	1
Mutton shoulders per lb	10c
Veal cutlets per lb	2
Veal chops per lb	20c
Pork chops per lb	10c
Pork roast per lb	1

Cured Meats

4 lbs pigs feet for	25c
4 lbs pickled tripe for	25c
Sliced ham per lb	20c
Sliced bacon per lb	1
Sliced boiled ham per lb	25c
Medium and small hams	12½c
Breakfast bacon by the piece	13½c

Our Home-Made Products

We have one of the most complete sausage kitchens in the state and by always using the greatest care in the selection of meats and employing one of the most experienced sausage makers in the west our products ARE UNEXCELLED

Keystone farm sausage	10c
Bologna	8 1 3c
Wiener wurst	12½c
Head cheese	10c
Liver sausage	10c
Pressed corn beef	15c
3 lb pail Keystone lard	50c
5 lb pail Keystone lard	60c
10 lb pail Keystone lard	$1 15

Every-Day Prices on Groceries

16 lbs best granulated sugar	$1.00
8 lbs best granulated sugar	50c
4 lbs best granulated sugar	25c
3 lb pail Pride of Colorado lard	40c
10 lb pail Pride of Colorado lard	50c
10 lb pail Pride of Colorado lard	95c
All package coffee per lb	12½

Cereals

Vitos, Grape Nuts, Pettijohns, Wheat Manna, Wheatling, Shredded Wheat — per pkg 11c

Wheatine, per package	10c
Cream of Wheat per package	15c
Wheatlet per package	12½c
Ralston Breakfast Food per package	12c
Scotch Oats per package	c
Friends Oats per package	c
Nudavene Flakes, per package	6½c
A full cream Colorado cheese per lb	10c
A full cream New York cheese per lb	10c
Pure maple sugar per lb	10c
3 lbs Buttermilk toilet soap	25c
½ gal. fancy table syrup	15c
½ gal fancy table syrup	25c
1 gal fancy table syrup	50c
First-class creamery butter	30c
3 loaves home made bread	10c
3 loaves home made bread	25c
4 lbs Soda crackers	
4 lbs Oyster crackers	25c
4 lbs Ginger snaps	
4 lbs good rice	25c
Kinney's Santa Clara Prunes per lb	5c
2 cans good corn	15c
3 cans good tomatoes	25c
Keystone Mocha and Java Coffee	25c

Warning

Do not confuse the above prices with on meats with the [illegible] price list in which the [illegible] are not [illegible]

Our [illegible] able us to [illegible] our [illegible] in a perfect state of preservation [illegible] cut by the best [illegible] pork and [illegible] be [illegible] with [illegible]

Yours for business,

Plimpton, Graves & Co.,

'Phone 136. 112 South Tejon Street.

HOLIDAYS KEEP THE POLICE OFFICERS BUSY

The police and the police court were very busy yesterday The approach of the holiday season was too much for many who partook not wisely but too well of the boose There were a number of disturbances caused growing out of drunks J. M. Skinner was arrested on Huerfano street yesterday morning by Officer Sixt in a state of absolute intoxication He could not walk and had to be carried to the police station Charles Lewis better known as "Sailor Jack" was arrested yesterday morning on a charge of drunkenness

Detective Atkinson arrested two suspicious characters on the street yesterday morning who gave their names as J. F. Evans and Floyd Evans When they were searched a lot of many gambling devices such as dice cards, etc were found about them J. F. Evans had a long knife with a five inch blade which he tried to draw on the detective while en route to the police station but was frustrated in the attempt. He is being held on a charge of carrying concealed weapons and a charge of vagrancy has been lodged against the other

There was a fight at the masquerade ball Tuesday night and as a result H. S. Lung and Mike Spillane were arrested and ordered to appear for trial at 10 o'clock yesterday morning Lung was there and was discharged as he was only fighting in self-defense but Spillane did not put in an appearance and a warrant was issued for his arrest He could not be found home and it is thought by the police that he has left town Spillane has worked for the Rapid Transit company for a number of years

A warrant was sworn out by Mr E. R. Clark charging George Thompson a book agent, with having unlawfully taken from his residence two rings valued at $22 and $15 respectively Thompson was arrested and placed in jail to await his hearing

DON'T GIVE THIN

Get fat, get nice and plump; there is safety in plumpness.

Summer has tried your foodworks, winter is coming to try your breathmill. Fall is the time to brace yourself.

But weather is tricky, look out! Look out for colds especially.

Scott's emulsion of cod-liver oil is the subtlest of helps. It is food; it is one of the easiest foods in the world; it is more than food, it helps you digest your food, and get more nutriment from it.

Don't get thin, there is safety in plumpness. Man woman and child.

SCOTT & BOWNE 409 Pearl street, New York.

Thanks. Thanks Thanks Thanks

COLORADO SPRINGS GAZETTE

Published Every Day in the Year

Sixty Cents a Month Seven Dollars a Year

The Gazette is on sale at the
Auditorium Annex . . . . . Chicago
Waldorf Hotel . . . . . New York
And is on file at the —
Fifth Avenue Hotel . . . . . New York

The Gazette is delivered to regular subscribers by early morning carriers in Denver, Boulder, Cripple Creek, Victor, Pueblo, Canon City Florence, Colorado Springs, Manitou, Colorado City and Broadmoor, and can be obtained from the newsboys and at the news-stands in each of the above places

THE GAZETTE HAS MORE THAN DOUBLE THE CIRCULATION OF ANY OTHER DAILY PAPER PUBLISHED IN COLORADO OUTSIDE OF DENVER

IT HAS 50 PER CENT GREATER CIRCULATION IN COLORADO SPRINGS AND VICINITY THAN ANY OTHER DAILY PAPER PUBLISHED IN COLORADO SPRINGS

IT FURNISHES SWORN STATEMENTS OF ITS CIRCULATION TO ADVERTISERS, AND ITS PAID CIRCULATION IS GUARANTEED BY THE ADVERTISER'S GUARANTEE COMPANY OF CHICAGO.

OUR COUNTRY.

THE American citizen has many reasons for thanksgiving on this particular day.

We are free from great national ills Neither plague, war nor famine exists within our borders, and the flood tide of our prosperity continues unabated. There are more Americans at work at larger wages than ever before in our history No one who is able and willing to work need be without the opportunity The presidential election just ended has given fresh proof of the strength of our union and the solidity of our national institutions Before it we were divided into two parties, today we are all Americans seeking and desiring the welfare of our common country and according to each other a due respect for differences of opinion and conviction

To those who supported the Republican cause in the political campaign, believing it to be for the best interests of the country, there is especial cause of congratulation and thanksgiving for the success of the party principles in the election Whether we consider the matter from the standpoint of material interest or moral principle or of theoretical government we cannot be otherwise than heartily glad for Republican success

But of all the causes of thanksgiving this year, there is none more general or deep than that which arises from a comparison of our lot with that of the citizens of any of the other countries of the world There is a class of Americans we regret to say who make a practice of sneering and criticising their own country, its institutions and its people Such a course displays not only a lack of patriotism, but an ignorance of facts and conditions as they exist

The American people is the freest the most intelligent and it ought to be the happiest people on the face of the earth. There is no nation with which it need fear comparison.

The shadow of commercial decadence rests upon England The South African war has revealed her military weakness to the world and has dealt a deadly blow to her international prestige The decline of her coal trade is a most alarming business symptom, and English statesmen of all parties agree that the outlook is a most gloomy one

In Germany public affairs tend more and more towards the absolutism of a sovereign whose will none dares to question The dispatch of troops to China was a direct violation of the constitution, for which no remedy or penalty is provided Free government is overthrown, free speech is arbitrarily suppressed, and despotism reigns supreme.

Russia has never been anything but an absolute tyranny, and the world shares in the apprehensions that cluster around the bed of an autocrat who is more amiable and peace-loving than his successors may be.

France hardly merits longer a place among the great nations of the world, and her fickle and passionate people have become little more than a makeweight in the game of the greater powers

Italy mourns the loss of a murdered king and increasing debt weighs each year more heavily upon a pauperized and mutinous people

Austria faces a threatened revolution

Spain has shrunk to the level of a third-class power, stripped of all her former greatness

The other civilized nations are petty states enjoying their independence through the tolerance of their neighbors and incompetent to play any leading part in the affairs of the world

The British colonies enjoy a temporary repose under the shelter of the empire, but must infallibly share in the near future the problems that now confront the mother country.

Such is the civilized world.

Only in the United States is power combined with liberty.

Only here is there a great people, strong to maintain its rights against any foe and free from the thrall of any tyrant

The triumphant demonstration of the wisdom and the success of American principles was never so apparent as in the closing days of the nineteenth century, and it is a poor sort of an American today who is not proud and glad and thankful that he is an American citizen and that the heritage of free America remains for his children

A SERIOUS CHARGE.

IT is a most serious charge that Governor Thomas makes against Sheriff Freeman of Lincoln county, in a letter addressed to the president of the National Anti-Mob and Lynching association, Governor Thomas says

"Sheriff Freeman in cold blooded disregard of his orders and his promises, took his prisoner to certain death delivered him to the mob on a mere pretense of violence and I think participated in what followed"

If Governor Thomas made this charge without the most direct evidence that it was true, he did a most grievous wrong to Sheriff Freeman and to the state,

If on the other hand the governor knows whereof he was talking—and until there is further evidence we must believe that he did—then the people of the state have a right to demand that every possible effort be made to punish a man who will not only false to his oath of office, but grossly regardless of the good name of the state, and out of all keeping with its civilized sentiment.

The death of Senator Davis removes one of the most prominent figures in congress, and one who had always the interests of his country at heart

There are comparatively few Democrats whom we are glad to see elected to the United States senate John T Morgan of Alabama is one of them

Colorado Springs will not forget to be thankful, among other things, for the new railroad to Cripple Creek.

A DISCOVERY CONFIRMED.

IN November, 1899, the Gazette printed an article by Prof F. W. Cragin, of Colorado College, telling of the discovery of the bones of an animal in a cave at Glen Eyrie, and their identification as those of a capricorn, or goat antelope This animal was at that time supposed to be extinct in America, but the Gazette published with the article an illustration of the goat, which is the nearest Asiatic species

An interesting confirmation of Prof. Cragin's identification comes in the report of the much talked of Harriman expedition to Alaska, which discovered, together with other species previously unknown in this country, a living goat antelope

In this case the usual process of scientific discovery has been reversed. The presence of a certain animal in a limited range has often led scientists to suspect that it formerly occupied a larger territory, and search has resulted in the discovery of fossil remains outside its present habitat. But it is seldom that a scientist has the good fortune, as in the present case, to discover the remains of a locally extinct species not known to exist on the continent and afterwards has his discovery confirmed by the encounter of a remaining living form in a limited area

THE POST-ELECTION STOCK BOOM.

YOU can find all sorts of opinion in regard to the rise in values in Wall street since the election One would imagine to listen to some Democratic cynics that it is the descent of the trusts taking possession of the country and its affairs while other gloomy prophets see in it only a temporary boom which will result before long in the disaster of a burst bubble

In a very well written article the financial editor of the Philadelphia Record last Sunday morning expressed his views of the situation in a manner so eminently reasonable as to warrant repetition here

"It is now evident that the speculative community has been playing for lower prices, and in doing so has bucked against the wealth and intellect of New York's capitalists. It does not seem difficult to forecast the result—the danger signals will be hauled in by the commission houses, the short interests will endeavor to cover, the board room traders will flop over from their pessimistic growls to optimistic cheers and a great spell of unparalleled buoyancy will appear at some time during the winter, when the Morgan cliques will probably sell out It is safe to say that the conditions affecting the growth of American commerce and American business today, and the brightness of their future prospects have no parallel in the history of the world

"A Wall street authority said that the extraordinary 'bullish' aspect of the market of late reveals the extent and depth of the ante election misgivings as to the mere possibility of the public vote resulting adversely to sound money The alarm among the business community at the remote chance of such a result was so acute, though not demonstrative, as to induce a far more extensive suspension of investing than was at the time supposed to exist and the amount of funds thus kept out of permanent investment has been immense In Europe and especially at London, the same process of postponement, until our people had pronounced on this great national question, was adopted Foreigners regarded the election as placing the republic again under a great crucial test and they had realized upon a considerable amount of American securities pending the finding of the verdict The overwhelming vote in favor of sound money carried with it such a weight of assurance and such an exuberance of public gratification that the investing class have concluded that their misgivings had been needless, and that their all could be entrusted to the safekeeping of the republic with entire safety. On the day of the election therefore hundreds of millions of unemployed home capital was set free for employment, and European investors stood ready to repurchase the securities on which they had previously realized To what extent foreigners have been led to increase their investments it is impossible as yet to ascertain, but the tenor of private advices is to the effect that the elevation of American credit resulting from the election will lead to a large permanent increase in the investment holdings in England and on the continent. These are largely invisible factors in the situation, but their influence on the market is evident"

If these statements are true and they certainly appear reasonable there is good reason to believe that the rise in stocks is a permanent one, and not a mere temporary advance to be followed soon by an even greater decline,

HAWAII'S DEMAGOGUE.

IF the reports that come to us from Hawaii are true, the newly elected delegate to congress owed his success to demagogy of the most open kind While the white inhabitants of the islands were divided in their opinions upon Democratic or Republican lines, Wilcox went after the native vote in native fashion, and got it. He assured the guileless Kanakas that they could easily vote themselves into independence, and that a vote for Wilcox would result in only in the restoration of Queen Liliuokalani, but in the repeal of the leper isolation laws, which are a source of constant grievance to the natives The brilliant promise of a pagan queen the overthrow of civilization and the abolition of sanitary and quarantine regulations, was too much for the natives and Wilcox not only secured an election against the divided Republicans and Democrats but a native territorial legislature was also elected and the whites are reduced to a dependence upon the veto power of the territorial governor.

The American people should not, however, be too quick to criticise the Hawaiians for their too ready credence of the specious promises of a demagogue Wilcox was not the only candidate who made promises that he was totally unable to perform, and who must have been aware of his own inability The Hawaiians were not the only voters who were deceived into putting a man into office simply because he could talk big and promise anything that would be likely to win a vote The great Democratic party of the United States is not free from suspicion of having conducted its campaign along very similar lines, and the votes of some states may have been secured very much in the same way.

In the United States, as a whole, however, there was too great intelligence for the voters to be deceived in this manner and it was one of the most cheering features of the result that it afforded no clear a proof that the American voter is an intelligent being who cannot be deceived either by the promises of a demagogue or the deceits of the political trickster.

The result in Hawaii, however certainly does warn us of the danger of placing the ballot in the hands of persons who are not fitted for its use The idea that universal suffrage is a cure for all political ills is an attractive one, but it does not stand the test of actual experience The Hawaiians have made a serious mistake and have injured their own interests, and have gained nothing by it Possibly that is their first lesson in self government and the final outcome may be all right, but if so, it will be because the restrictions that do exist upon their acts under the territorial frame of government will prevent them from pursuing their course of folly to the end

Universal suffrage is only practicable in a community where the general level of intelligence and character is such that the ignorant and the degraded cannot be misled by selfish schemers and deceived by reckless promises of impossible benefits A government based upon universal suffrage is the highest and best form of government where it is practicable, as it is in the United States but where it does not rest upon general intelligence it is a fraud and a farce and becomes the vehicle for the tyranny that is unscrupulous and destructive of the best interests of the community

Gazette Gayeties.

THANKSGIVING DAY

Hail all hail!
Day that we celebrate,
Hail, all hail!
Day of much feasting and frolic
And cheer,
One of the jolliest days
Of the year,
Day of ye turkey so
Luscious and
Brown,
Occasion when spirits
Go both up
And down,
Day when the family is
Gathered around
The gay, festive board where
The good things
Abound,
Day when rug-covered we
Shiver like well,
A man
With the ague and
Lustily
Yell
To cheer on the
Ample-haired heroes who fight
Out there on the
Gridiron—a soul stirring sight
Day of the night when
We toss in distress
And wish
We had eaten a
Little bit
Less,
Day when we
Strive to put worry aside
And give heartfelt
Thanks for
Rich blessings supplied
Though there
May be some far more happy
Than we,
More fortunate wealthy or
Blest you'll agree
There also
Are some far less lucky and so
Let each one give
Thanks for
The blessings we know
For after all happiness like
All else here,
'Is only
Comparative—isn't that clear?
So let everybody
Be thankful and gay
And glad
That we have this good
Thanksgiving
Day

A Matter of Development.

"De turkey dat roost de highest," remarked Uncle Ephe "ain't always de las' too be caught"

A Qualification.

"Bredderen" began Deacon Henney, "we hab much too be thankful foh dis day an—

"Bredderen" he continued after slaneing hastily at the contribution box that had just been passed around, "I se gwine qualify dat statement by sayin' dat we hab something too be thankful foh Will de choir please sing somethin'"

To Colorado College, Greeting!

We've rolled a threat ning Boulder from our path
They couldn't resist the sturdy Tigers fall
We are up against the Miners,
Strong as ancient 49 ers
But don't you let your bloomin' courage fail,
Hip hurrah!
Don't you let your pluck get weak, or courage fail!

For it's 'Biff-bang-smash!'
Pound their line incessantly!
Open up their center or their yielding guard!
Never mind a little gain'
'We've a victory to gain!
'So go against their line, an' hit it hard!'

The eyes we love are watchin us today,
Dear voices are a-cheerin' us on,
Our loyal friends are near us
Hear em bunkies, hear em cheer us!
May defeat never stain the colors that they don
Hip hurrah
'Tis we glorify the colors that they don!

For it's 'Biff biff biff'
Break away around the end'
'Smash their interference, lads an throw em down'
"Never mind a nasty fall,
'Fight as long as you can crawl'
"So pound em—for your college an your town!"

Trouble in the Kitchen.

"Goodness!" exclaimed the Celery, "what's all this noise about?"

Nothing replied the Mince Pie, only the Turkey became stuffed up and insolent, and the Gravy is giving him an awful basting!

"Yes" volunteered the Cranberry Sauce, blushing, doing him up brown, I should judge

THANKSGIVING DOXOLOGIES.

For Abundant Fruits and Harvests For Blessings Hereditary and Climatic.

(Copyright, 1900, the Christian Herald, New York)

Pronunciamentos of President and governors call us to anthem, and mention particular causes of national gratitude but they cannot mention one-half of our blessings In our imagination we see the wonderful crops of the year, and while we look at the lustrous cotton we fancy we see the dusky toilers of the Georgian plantation, the snowy globes shining amid dark green leaves and the men now sweltering in the noonday sun and now at the evening time making the cabins resound with music and dance. Cotton—suggestive of warmth and wealth comfort and international commerce. Blessed be the name of Eli Whitney, who invented the cotton gin, and of Richard Arkwright who showed one spinner how to do the work of one hundred and thirty spinners While we look at the corn, we see the plowing and the planting four grains in a hill, and the shooting up of the green blades and finally the corn-silk and the cutting frolic and hear the shout of the huskers Good old-fashioned corn! What would we do without it? Blessings upon the head of those who planted it shocked it, husked it and garnered it While we look at the sugar cane we see the hard work among the southern fields of long stalks and the mills pressing out the saccharine, and remember that all our exquisite syrups had a plain ancestry of molasses, and we see all over the land the gay groups of candy pulling and wonder if the printed banks of modern confectionery are half as healthy as the dark colored liquids that go up from the sugar plantations of Louisiana And how suggestive the wheat—the monarch of all grains, the sublimest thing on earth—a ripe wheat field. Born before winter and enriched by the snows as a Christian by chilling sorrow, and waving its green in the early spring and then under ripening benediction of sun and shower preparing its invitation, embossed with gold, to the farmers to come and get bread and feed the world's hunger. Minnesota wheat fields Dakota wheat fields Lancaster wheat fields Long Island wheat fields! A planet girdled and sandaled and coronoted with wheat fields And who sees in imagination the piled up apples without thought of the orchard and the time when we used to shake the trees for them, and crunch enough in one afternoon to bring into use all our mother's medical skill before morning Apples, supposed to be the kind of fruit that grew on Eden's forbidden tree, because of the temptation we all felt in boyhood to steal apples But boys should not steal apples An apple Solomon's favorite fruit, for with the fruits of all zones growing in his conservatory he cried 'Comfort me with apples" And there is the much satirized pumpkin, robed in color like the day dawn, with great round corporations, the aldermen among vegetables, so fat that they are as tall when they sit down as when they stand up. What would New England do without the pumpkin—mother of queenly pies and patron of the last century of thanksgiving?

And now clear out of the old champain of conventional Thanksgiving, I call to mind something you may have forgotten or never thought of Among the things to be grateful for are our hereditary blessings Have you ever thanked God for good parents? But for the raising we got, we would have probably been in poorhouse or penitentiary Show me the cradle and I will make a prophecy of everything clear on to the grave What a glorious race of old folks those who passed off in the last generations Talk about your doctors, allopathic, homeopathic, hydropathic and eclectic. I believe in all of them, but was there ever a better doctor than your old-fashioned country mother? What boneset tea to sweat out colds! What catnip to soothe the restlessness! What herbs for the whole race of distempers! What hot pillow for toothaching face until the village doctor drove up the lane, and with one jerk of the terrific turnkey took out the tooth, leaving you under the impression that jaw and head and shoulders had gone with it! Was there anyone like your old mother to poultice without burning a run-around finger, or make a boil stop boiling? You were not ashamed to let her see you cry, though you were so big the world would have called you a cry-baby. I take the responsibility of the medical colleges for conferring degrees and I doctorate all that generation of mothers bestowing on them M.D.—Maternal Doctor. Would that we could have treated them as well as they treated us! for, perhaps we might have kept them with us, and today at our Thanksgiving table those vanished faces might have beamed upon us among the home group, and we might have taken from them one more blessing before their final departure Some say they would not bring the departed to this poor world again if they could, but I would be willing to risk it and if I could bring back to your dining hall two old folks today I would put them one at each end of your table and you and your wife could afford to stand and wait on them while the celestial visitors tarried in your dwelling But I must quit this, for it blurs my eyes with something that makes it difficult to write these commonplaces Glorious race of old folks! Have placed where you can see them their staff their spectacles, their bible, and thank God that your manhood and your womanhood had such advantageous launching

But pass now for Thanksgiving purposes from blessings hereditary to blessings atmospheric Have you bethought yourself of the fact that the most of the millions of the human race are in climates frigid or torrid or horrid? Take up the map of the world and thank God that you are so far off from arctic icebergs on the one side and the five-foot cobras on the other. For what multitudes of the human race life is an arctic expedition Underground huts Nine months of winter Immeasurable barrenness Life a prolonged shiver. Our front door steps on a January night genial compared to their climate Ask some Arctic explorers about the luxuries of life around the north pole Instead of killing so many brave men in polar expeditions we had better send messengers to persuade those inhabitants of polar climes to stay good by to the eternal snows and abandon those realms of earth to the walrus and white bear, and shut up those gates of crystal and come down into a realm where the thermometer seldom shows below zero What must life be at Nova Zembla, every breath freezing on the beard? Oh the beauties of Baffin's bay—only six weeks in the year open What a delightsome thing when it is July to have cows and milk nothing but ice cream! Let all those who like yourselves live between thirty and fifty degrees of north latitude, thank God, and have sympathy for the vast populations of the hemispheres who freeze between sixty and eighty degrees of latitude

Then compare our atmosphere with the heated air infested with reptilian and insectile life, in which most of the human race suffer Think of Cochin-China and Ethiopia, and India. Travelers tell you of the delicious orange groves, but ask them about the centipedes They tell of the odor of the forests but ask them about the mosquitos They tell you of the rich plumage of the birds, but ask them about the malarias They tell you of the fine riders, but ask them about the Bedouins They tell you of the broad piazzas, but ask them about the midnights with thermometer at an insufferable 110 Vast cities of the torrid clime without sewerage and cleansing, crowded and packed and piled up wretchedness, and all discomfort What beautiful hyenas! What fascinating scorpions! What pleasurable tarantulas! What captivating lizards! What wealth of bugs! What an opportunity to study anatomy and herpetology! What a chance to look into the open countenance of the pleasing crocodile! Hundreds of millions in such surroundings. I would rather live in a house with two rooms in these regions than to live in the torrid lands and own all Mexico, all Brazil, all Hindustan, all Arabia, and all China; in other words I would rather live between thirty and fifty degrees of latitude and own nothing than to live between ten and twenty degrees of latitude and own everything Forty years of life here are worth more than eighty years of life anywhere else You have heard the furs of the arctic and the fruits of the torrid with all the pleasurable respiration of the temperate God seems to say, 'Come down, north wind, with a tonic, and come up, south wind, with a balm and mix a healthful draught for the lungs of the American nation Sons and daughters of the temperate zone, thank God for your surroundings For multitudes of people it was a disaster that they were born at all In fiction a story is told of one Pantagruel who came into the world accompanied by eighty one sellers of salt, each leading a mule by a halter; nine dromedaries laden with ham and smoked tongue, seven camels laden with eels, besides twenty-five wagons full of leeks garlics and onions Only think of one arriving in this world under such embarrassing circumstances But that fiction is only suggestive of real people that you and I have known who seem to have been overweighted from their start in life, as by their stubbornness leading forth quite as many mules, by their uncertainty of action quite as many eels, by their offensiveness quite as many garlics, by their cloudy utterances quite as much smoked tongue In this Thanksgiving week not only praise God for the blessings bestowed, but for dispositions capable of appreciating them—T. De Witt Talmage

STOVES STOVES

AT

Fairley Brothers

We carry all the popular lines of heating stoves, from the cheapest Canon Stove to the latest improved Hot Blast.

We will put your stove up in first-class shape at the lowest price.

Fairley Brothers

STOVES STOVES

FIRST NATIONAL BANK

OF COLORADO SPRINGS, COLO

Report of the condition as made to the Comptroller of the Currency, Sept. 5, 1900.

RESOURCES

Loans and Discounts	$3,102,252 84
U. S. Bonds to secure circulation	100,000 00
Real Estate	6,500 00
Due from U. S. Treasurer (5 per cent fund)	5,000 00
Bonds and Warrants	$57,726.53
Due from Banks	$1,304,130 67
Cash	1,672.53
	1,841,190 20
Total	$5,414,257 06

LIABILITIES.

Capital Stock	$ 100,000 00
Surplus and Undivided Profits	243,984 06
Circulation	99,200 00
Deposits	2,973,092 50
Total	$5,414,257 06

OFFICERS AND DIRECTORS

J. A. HAYES, President A. SUTTON, Cashier A. H. HUNT, Asst Cashier
IRVING HOWBERT, Vice President.
N. G. LUNT. JAS. F. BURNS. F. H. MORLEY. WM. A. OTIS.

REPORT OF THE CONDITION OF

Exchange National Bank

Of Colorado Springs, Colorado.

As made to the Comptroller of the Currency, Sept. 5, 1900.

RESOURCES

Loans and Discounts	$1,250,[illegible]14
United States Bonds	100,000 00
Due from U. S. Treasurer	5,000 00
Bonds and Warrants	$ 504,968 01
Cash and Due from Banks	1,[illegible],856 84
	2,[illegible],713.85
	$3,759,[illegible]

LIABILITIES

Capital Stock	$ 100,000 00
Surplus and Undivided Profits	71,[illegible]
Circulation	190,11[illegible]
Deposits	3,[illegible],881 84
	$3,759,[illegible]

OFFICERS AND DIRECTORS.

J. R. McKINNIE, President. W. R. BARNES, Vice Pres't. A. G. SHARP, Cashier
WM. LENNOX VERNER Z. REED. V. C. TALBERT, Asst Cashier.
W. S. NICHOLS E. W. GIDDINGS, JR. A. S. HOLBROOK. A. L. LAWSON

REPORT OF THE CONDITION OF

THE EL PASO NATIONAL BANK

OF COLORADO SPRINGS, COLO

As made to the Comptroller of the Currency, Sept. 5, 1900.

RESOURCES

Loans and Discounts	$ 1,[illegible]
U. S. Bonds and Premium	150,[illegible]
Bonds and Warrants	[illegible]
Furniture and Fixtures	[illegible]
Due from Banks	1,[illegible]517 00
Due from U. S. Treasurer	7,500 00
Cash in Vault	[illegible] 73
	1,631,[illegible]97 73
	$3,744,[illegible]

LIABILITIES.

Capital Stock	$ 150,000 00
Surplus and Undivided Profits	27,619 00
Circulation	149,997 00
Deposits	3,417,[illegible]
	$3,744,[illegible]

SHAREHOLDERS

Wm. S. JACKSON, President. C. H. WHICH, Asst Cashier.
C. C. HEMMING, Cashier. C. L. FEMMING, Ass't Cashier.
O. L. Godfrey, H. M. Blackmer, Asa T. Jones, E. P. Shove, Sherwood Aldrich, Geo Bernard, S. S. Bernard, G. C. Hemenway, Colorado Springs; B. F. Edwards, W. H. Thompson, J. C. Van Blarcom, St. Louis.

Deposits, Large or Small, Received. Accounts Accepted on Favorable Terms

Money at Interest

For safe and profitable investment, examine the securities offered by The Assurance Savings and Loan Association, 109 East Kiowa Street 4 to 6 per cent interest paid on deposits.

Cheap Lands

Convenient to Colorado Springs and Denver. Only one-tenth cash

G. E. WANTLAND, 1024 17th St., DENVER.

Manicure Goods and Men's Toilet Articles for Christmas

We have just opened a shipment of late novelties in these goods and have besides a large variety of samples from which you can order and receive the goods before the holidays Thus you get almost as large a selection as in the show-rooms of the eastern jobber who handles the product of all the large makers

G. C. BARNES & SON,

17 South Tejon Street.

Don't Waste Money

by throwing it in the fire. That's what you do when you use slaty, unscreened coal or coal with too large a percentage of ash. The cheapest coal is not always coal for which you pay the least. At Lennox's you get high grade coal at a fair price, an honest ton, delivered promptly.

Will. Lennox,

Phone 89. 23½ North Tejon St.
Yard, 131 W. Vermijo.

Henry LeB. Wills. Ella L. Spaulding.

Henry LeB. Wills & Co.

REAL ESTATE INSURANCE

NOTARY PUBLIC
Commissioner of Deeds for Pennsylvania and Massachusetts.

HOUSES FOR RENT

FURNISHED

N. Nevada ave 16 rooms and baths	$[illegible]
N. Nevada ave 15 rooms and bath	[illegible]
N. Tejon st. 11 rooms and bath	[illegible]
N. Weber st. 11 rooms and bath	[illegible]
Broadmoor, 11 rooms and bath	[illegible]
N. Cascade ave. 13 rooms and bath	[illegible]
N. Cascade ave 12 rooms and bath	[illegible]
N. Tejon st. 10 rooms and bath	[illegible]
W. View Place 10 rooms and bath	[illegible]
N. Nevada ave. 11 rooms and bath	[illegible]
N. Weber st. 9 rooms and bath	[illegible]
N. Tejon st. 7 rooms and bath	[illegible]
Cheyenne Canon Road 7 rooms and bath	[illegible]

UNFURNISHED

N. Nevada ave 15 rooms and bath	[illegible]
N. Cascade ave 14 rooms and bath	[illegible]
3 West View Place 10 rooms and bath	[illegible]
W. Bijou st 7 rooms and bath	[illegible]

STORES AND OFFICES

Good cellar for storage close in	[illegible]
Store room cor Cascade and Kiowa	[illegible]
Large store room on Kiowa st	[illegible]

FOR SALE

Property in all Parts of the City

HENRY LeB. WILLS & CO.

OPERA HOUSE BUILDING

Telephone 476 A

The Operator's Favorite

The Remington

New Models, 6, 7 and

Standard Typewriter

For sale at the Colorado Springs Typewriter Exchange, new located in permanent quarters.

We also rent, sell and repair typewriters Typewriter Supplies of every kind

S. & R. S. ZIMMERMAN, Dealers
Telephone 702 A 22 No. Tejon

Pianos

We're in our new store at 8 Kiowa Street. Already two car loads of fine new pianos just from the makers are here, and more coming in as fast as the wagons can carry them.

Come in and see them.

The Montelius Piano Co

The Largest Stock of Fine Pianos in Colorado Springs.

THE PRESCOTT TYPEWRITERS ARE BEST

Because of their
Speedy action,
Mechanical construction,
Interchangeable platens,
Type cleaning device,
Handsome design
Permanent alignment,
Rigid carriage,
Ease of operation,
Manifolding ability,
Incomparable utility
Easy touch,
Ribbon feed automatic.

Second hand typewriters of all kinds bought, sold rented, repaired and exchanged All kinds of supplies for all kinds of machines. Your patronage solicited

P. C. WRIGHT, 15 N. Tejon St.

Phone 485-A.

WHICH PIANO?

Decide that after trying

A. L. Chase and Everett

They are of the highest quality.

Their prices are high enough to warrant your expecting this, but not high enough to drive you away, if this is the quality you are going to have.

The Knight-Campbell Music Co.,

Always the largest, now the greatest Music Concern in Colorado.

Colorado Springs Store

113 North Tejon Street.

IF YOU WISH TO ADVERTISE IN NEWSPAPERS ANYWHERE AT ANYTIME Call on or Write E. C. DAKE'S ADVERTISING AGENCY 612 & 613 Mt. Vernon Bldg. SAN FRANCISCO, CAL.

Furry, Soft, Thick

Warm and light weight—that is the Overcoat we are offering for this winter and those that bear the label are tailored and trimmed as the emperor of overcoats deserves to be There are the blue black and Oxford, mixed kerseys that are always good We are showing a full line of these Prices $8 50 to $38.00

HOLBROOK & PERKINS

Clothiers and Furnishers

FIRST NATIONAL BANK BLOCK

The Joyous Day Will Be Observed

This is the joyous Thanksgiving day the season of the year when the crops are all in and the storehouses of the world are filled for the winter supply the season of the year when men in all walks of life look back upon the months which have passed since the books were opened for a new year and begin to figure up whether the balance shall be on the right or left side of profit and loss account when the books shall be closed again It is a season when men are supposed to think of the blessings which have fallen upon them and forget the shadowy side of life a season when sorrow and sighing shall flee cast away and joy and gladness be given the right of way From one end of this great country to the other will be lifted up this morning the song of gladness and thanksgiving

Colorado Springs will join the rest of the country in observing the day Colorado Springs has much to be thankful for and her citizens will lay aside the ordinary cares of life and enjoy the holiday Banks will close the public buildings will have their doors locked and most of the stores of the city will close up. The barber shops will close at noon and by 1 o clock this afternoon the city will assume a Sunday appearance

The markets and grocery stores of the city have had their counters loaded down with the viands appropriate to the day but these counters are all cleared now and the turkeys cranberries etc will be served up in nearly every home in the city Dinner parties have been arranged almost without number and feasting and jollity will prevail in all parts of the city

The day will be observed by the churches and the announcements of the services which will be held will be found below The big event of the day will be the football game at the college this afternoon between Golden and Colorado College This evening at 6 o clock the Y M C A will give the annual Thanksgiving dinner to young men of the city who are away from home This will be one of the happiest events of the day

The stores and business houses of the city began celebrating the day yesterday by presenting their employes with turkeys for today s dinners The Gazette gave each of its employes an order on some market in the city for a turkey The Colorado Springs Transfer did likewise with its employes and many other business houses did the same

At the Churches

The day will be observed by most of the churches of the city The big service of the day will be at the First Baptist church where the congregations of that church the First Congregational church the First Presbyterian church and the First Christian church will meet in union service of praise and thanksgiving The sermon will be delivered by Rev F W Calvin of the First Christian church

The Episcopal churches of the city will hold separate services At St Stephen s church morning prayer and sermon will be held at 10 30 Rev Arthur N Taft the rector will preach At Grace church the service will begin at 10 30 also The rector Rev Benjamin Brewster will preach A feature of the service will be the singing of Stainer s anthem Ye Shall Dwell in the Land The offertory will be for the benefit of St Luke s hospital in Denver which is the diocesan hospital

Services will be held at the Second Congregational church this morning There will be special music appropriate to the day and the sermon will be preached by the pastor Rev Manly D Ormes

At Mount Olive Baptist church Thanksgiving services will be held this evening at 7 30 o clock

The Thanksgiving service at the Swedish Lutheran church will be held at 3 o clock this afternoon The pastor, Rev George E Youngdahl will preach the sermon

Dinners for the Poor

I have not eaten turkey for five years It was an old lady who made this statement to the managers of the Associated Charities as she thanked them for the dinner which was sent to her address yesterday afternoon Mr Carrington and his assistants worked hard yesterday putting up the Thanksgiving dinners for the poor but they felt fully repaid by the joy they had brought to this old soul alone for they knew that she probably spoke the truth But she was not the only one who shed tears of gratitude at the unexpected receipt of delicious edibles for the joyous season

The store room at No 10 East Kiowa street where the Associated Charities had their distributing headquarters yesterday was a scene of activity all day Mr Carrington the secretary and Miss McDowell and Miss Carrington his assistants were busy all the day and were assisted in the work by a number of ladies of the city including Mrs Seibert Miss Moore Mrs Brainger Mrs Mitchell Mrs Hammett and Mrs Druis These kindly hearted people filled up big baskets and sacks with the viands peculiar to this season of the year and sent them around to the homes of those whom they knew to be needy and who would otherwise have no Thanksgiving dinners Eighty five dinners were sent out and they were not scant affairs either A sample menu which will be served up in these homes today is as follows Turkey cranberry sauce potatoes pumpkin squash canned vegetables of various kinds preserves fruit tea, coffee and bread These were the viands which filled the dinner baskets and they were sent out in liberal quantities Judgment was used by those putting up the dinners and the number in family was taken into consideration in all cases Where there was any sickness reported an effort was made to send tasteful delicacies for the invalids The best turkeys in the market were purchased or sent in and all the things were the best to be had

Kind hearted people of the city assisted nobly in the work Contributions of money and eatables were sent in and so far as known every needy family has been taken care of One touching feature of the day s work was a visit from 18 little tots from the kindergarten department of the Cumberland Presbyterian church They came to the room in a body each carrying some little donation One little fellow acted as spokesman and said the boys wanted to help in the work and had brought their gifts in person Mr Carrington graciously accepted the donations in a little speech to the kindergartners Clothing as well as vegetables were received from the schools of the city Mr Carrington desires the Gazette to extend thanks on behalf of himself and the Associated Charities to all who assisted in any way and to Mrs Carpenter for the use of the store room

Another feature of the Associated Charities work will be a Thanksgiving dinner at the City hotel today The City hotel in the old county jail which is now being used by the organization as a home for the homeless men of the city The guests of the hotel will be given a delicious dinner today The office of the Associated Charities will be open this morning and if anyone knows of any persons or families who have been overlooked they will confer a favor by reporting the same in time to have all provided with a good dinner

Schools Contributed

The annual donations of the public schools of the city to the poor were very large this year Hundreds of pounds of canned goods and baked goods were donated by the children besides many bundles of clothing hats etc The cash contributions amounted to $32 45 the largest coming from the Garfield school which gave $13 17

Elk Hotel Thanksgiving Menu.

Dinner at 6 to 8 p m

Blue Points on half shell
Oyster Cocktail
Caviar a la Russe

Consomme a la Setarena
Green Turtle a la Victoria

Olives Salted Almonds Celery

Striped Bass Massina
Pommes Soufflettes Cucumbers

Prime ribs of beef Demi glace
Young Turkey Chestnut dressing
Cranberry Jelly

Mashed Potatoes
Green Peas a la Parisienne

Fillet de Mignon a la Richelieu
Souffle Fritters a la Madeleine

Candied Sweet Potatoes
Steamed Onions Hollandaise

Claret Cup A Lastoria

Quail a la Monterey,
Water Cress Salad

English Plum Pudding Hard and Brandy Sauce

Pumpkin Pie Mince Pie
Vanilla Ice Cream
Fancy Assorted Cake Fruit
Mixed Nuts Malaga Raisins

Edam and American Cheese
Water Crackers
Coffee

50 cents

89c for Mrs Pott s irons at Kaufman s basement

A New Meat Deal

Attention is called to the advertisement of the Keystone grocery on page 5 today announcing a contract whereby they are enabled to provide fine fresh meats in sufficiently large quantities to supply their large patronage and at reasonable prices This arrangement is an innovation and makes another forward step in Colorado Springs store keeping

Besides covering the meat question thoroughly they make some further announcements regarding their grocery business.

Standard Domestic New Home White and Wheeler & Wilson sewing machines needles oil and repairs for all machines. Hext Music Co

Holiday gifts should be purchased at Kaufman s basement

After the storm do your lace curtains and draperies need cleaning We do this work nicely Colo. Springs Steam Dye and Cleaning Works, 15 E. Kiowa Tel 548

We Are Closed Today.

A. H. WHAITE & CO.

18 and 20 S. Tejon St.

ROGERS, PEET & CO.'S CLOTHING AND LIVERY

CRESCENT CLOTHES FOR BOYS.

PERSONAL MENTION.

Mrs Henry Lamb returned yesterday from a month s visit in the east

W J Hamilton left on the Santa Fe yesterday for a trip to Los Angeles

Mr O C Townsend left Tuesday evening for El Paso Tex. on a business trip

Miss Ida Nichols of Manitou leaves today for Chicago and points in the east

John T Milliken, the well known mining man has arrived at the Alta Vista

Raymond Sargeant who has been very ill with typhoid fever is now able to be out

Mr W G Rice is down from Cripple Creek to spend Thanksgiving with his family

Arthur and Herbert Colibran of Denver are expected in the city today to visit friends

Mr C L Wellington, general manager of the Colorado road spent yesterday in the city

Mrs C D Jameson and W M Jameson have arrived at the Alta Vista and registered from New York

Mr Augustus H Monahan returned yesterday afternoon from a few days visit to Pueblo on business

Mr John W Proudfit the well known broker returned yesterday from a short business trip to Denver

Dr D K Pearsons of Chicago was in Denver yesterday where he was engaged to speak to the students of the Denver university

Miss Wilma W Turk of Colorado College goes to Denver this morning to spend the Thanksgiving tide with relatives and friends

Mr J H Griffith the passenger representative of the cog road expects to leave next week for California where he will spend a large part of the winter

The family of Mr Henry K B Davis of 111 North Nevada avenue will move to Creston Colo shortly and will reside there They have been residents here for four years.

Miss Katherine Harlsel formerly a student of the college and well known in society here is down from Harlsel She is the guest of the Misses Kimball at their home on North Tejon street

E H Alexander county assessor of Arapahoe county with his wife and two daughters came down from Denver yesterday to spend Thanksgiving with his brother in law Mr Charles E Owen

Lester McLean Jr who graduated from Colorado College in 99 is up from Denver to see today s football game He has just returned from Paris where he has been employed in the government service at the exposition.

A W McHendrie a well known former student of Colorado College is up from Trinidad for the football game to do McHendrie is renewing old acquaintances at the college and in the city

Sad irons the Mrs. Pott s kind 89c for three Kaufman s basement

The Caledonian Society

of Colorado Springs will celebrate St Andrews Day Friday Nov 30 by a concert and dance in K P hall De Graff building The profits from these will be donated to the bazaar fund. Glockner sanitarium A full programme of vocal and instrumental music will be rendered by some of the best local talent and a special feature will be the appearance of Wee Willie Dougall the pipe dancer in Highland dancing Sailors Hornpipe and Irish Jig Full programme later

Concert at 8 p m—Tickets 25 cents each, to be had at Robinson s Drug store or any of the officers of the society

Dancing at 10 30 p m—Tickets including ladies 50 cents Refreshments free

Don t miss seeing Wee Willie Dougall

Before buying your Christmas presents visit Kaufman s basement

One More Excursion One Cent Per Mile

The Santa Fe run another cent per mile excursion to New Mexico and Arizona Tickets good to leave p m December 12 or a. m December 13 Limit 30 days and stops permitted on return trip

If your are suffering from drowsiness in the daytime irritability of temper sleeplessness nights, general debility headache and general want of tone of the system use HERBINE You will get relief and finally a cure Price 50 cts Hefley-Arcularius Drug Co., 21 South Tejon street

For burns cuts wounds lacerations or injuries of any description, BALLARD S SNOW LINIMENT is a sovereign remedy It never fails to do good and so promptly that its wonderful curative properties seem almost miraculous Price 25 and 50 cents. Hefley-Arcularius Drug Co., 21 South Tejon street.

Santa Claus headquarters—Kaufman s basement

Santa Fe Route California Limited Train.

During the month of November the Santa Fe California limited train will run tri weekly, leaving Colorado Springs each Sunday Wednesday and Friday Only two days to Los Angeles and San Francisco. It is a duplicate of last year s train except that the equipment is entirely new It carries dining car and observation-car Secure reservations in advance at city ticket office C. C Hoyt City Passenger agent.

BUY Stevens' Views THE BEST

Eastonville Butter

Continues to satisfy the fastidious housekeeper.

Eggs

In boxes of a dozen bearing our stamp are the best procurable.

RUSSELL GATES MERCANTILE CO.

Football Game Will Begin at 2:30

At 2 30 this afternoon the football game of the season for Colorado will begin on Washburn Field Colorado College and the State School of Mines will contest for the championship of this state and the game promises to be the hardest fought football contest in the history of the city The game two weeks ago with Boulder was regarded as the best seen on the local gridiron for a long time but it is conceded by the supporters of both the teams that will contest today that it will be a far harder and fiercer game than that with Boulder and that the day will be won by better playing than was seen in the Boulder game

The sale of seats for the game has been very heavy The crowd will undoubtedly be the largest that Colorado Springs has ever turned out at a football game. The School of Mines will have more support this year than ever before because they will bring it along There will be a special excursion from Golden in the city some time this morning and it is expected that the Golden and Denver supporters of the miners team will number high into the hundreds Denver will send a large contingent of football enthusiasts who are not particularly prejudiced in favor of either team but who want to see a good university game before the season closes and who do not care to see the D A C. Boulder game in Denver

The Colorado College team players were on Washburn Field yesterday afternoon for a light signal practice Elmore Floyd assisted Coach Ewing in the putting on of the final touches on the team before its game today and A W McHendrie one of the old Colorado College baseball men who had arrived a few hours before from Trinidad was an interested spectator Colorado College graduates and former students in the city are numerous and Golden also is well represented in the visiting population of Colorado Springs at the present time

Abernathy and Bardwell will be referee and umpire Hemenway will be one of the timekeepers and McHendrie will probably be one of the linemen The minor officials for the Golden team have not been announced

The game will start promptly at 2 30 and all persons who are not in the grounds at that hour will be late The play will be started early in order that there may be no danger of its running into darkness

Betting is not so heavy on the game up to the present time as would be looked for Anything placed yesterday in any considerable amounts was at even money Odds were not floating around either way The 5 to 3 money from Golden which was to be heard of among some of the brokers around town on Tuesday disappeared when it was found that even money could be secured

A party of about 40 students of the School of Mines arrived in the city last night They are to take a trip this morning to Colorado City to view the operations at the Colorado City Philadelphia Reduction works They state that the Golden team today will play football from the first minute to the last. They are not claiming an easy victory or any victory but state that there will be no let up in the effort of the miners

The teams will line up on the field as follows

Golden	Position	College
Crow	RE	Moore
Coffin	RT	Lamson
Duval	RG	Rice
Isett	C	Wheeler
Trumbull	LG	Frost
Milliken	LT	Roberts
Atwater	LE	Houk
Lehmer	QB	Packard
Becker	RH	Jonson
Frambach	LH	Horne
Ehrich	FB	Griffith

Substitutes Golden—Ickis Rathvon Mullen Wright Alcher Middlekamp Moss Boley and Emrich

Colorado College—Mead Pardee Kitely McClintock James Wade

Town and Gown Club Elected Officers

The annual meeting of the Town and Gown Golf club was held at the club house yesterday afternoon There was a very large attendance and a number of interesting matters concerning the working of the club were discussed

One of the most important matters decided was that of dues It was decided to raise the dues from $15 to $25 per year The dues for ladies were not changed but remain at $10 as heretofore

The election of four new governors to fill the vacancies caused by the expiration of terms resulted as follows C Vandebilt Carton Walter Scott Phillip B Stewart and Robert B Bert left After the meeting of the newly born board of governors met and perfected an organization for the year by choosing the following officers President Leonard E Curtis vice president Walter Scott treasurer Dr Caldwell secretary Butler Williamson captain B C Allen The reports of the officers showed that the club is in splendid condition The treasury now contains a balance of about $[illegible] The membership has been growing rapidly and is now 242

An interesting bowling tournament is in progress at the club house. It is a handicap tournament for the best 28 scores and has been in progress for three months It closes tomorrow night There are two prizes both silver loving cups presented by the board of governors one for the ladies and one for the gentlemen In the ladies contest Mrs Curtis and Mrs Davis are leading and among the gentlemen Messrs Richard Rechheimer George Lockhart and Albert Gardiner are in the lead The contest does not close until midnight tomorrow night

BRIEF CITY NEWS.

WANTS A PARDON—Charles Hudspeth has made application to the board of pardons. Hudspeth was the first person convicted for a crime at Cripple Creek He shot and killed the caller at the Ironclad dance hall the first dance hall in the new camp He is a negro and is serving a life sentence

COUNTY COURT—Four appeals were filed in the county court They came up from Justice Ruby s court One was the case of Joseph Harper et al vs Isaac Cahn in which judgment had been entered for the plaintiffs in the sum of $112.35 another was the case of H Solomon vs C G Hill in which judgment had been entered for the plaintiff in the sum of $56 10 the third was the case of William Lowry vs William Kyle and Mrs William Kyle in which judgment for $38 had been entered in the lower court the last was the case of James A Orr vs C H Wilson in which judgment of $24 was awarded the plaintiff in the sum of $90

To go to California in Royal Splendor and in Quickest Possible Time

Take the Union Pacific Smoothest track and thoroughly modern equipment will make your trip comfortable and satisfactory See your local agent or address E R Griffin General Agent, Denver

Trunk and valise sale at Harbaugh s at cost 5 E Cascade avenue

Persons desiring lessons in vertical writing call upon Miss McManis 11 North Nevada

The Swellest Train Out of Denver

is the Chicago Special Union Pacific Leaves Denver 3 30 p m arrives Chicago 8 30 next evening Buffet smoking library car dining cars, Palace Sleepers free reclining chair cars. See your local agent or address E R. Griffin General Agent, Denver

To go to California in Royal Splendor and in Quickest Possible Time

Take the Union Pacific Smoothest track and thoroughly modern equipment will make your trip comfortable and satisfactory See your local agent or address E R Griffin General Agent, Denver

Thanksgiving Excursion, Cripple Creek and return.

On Nov 29th the Colorado Midland will sell for all regular trains of that date to Cripple Creek and return at rate of

$2 50—Round trip $2 50

City ticket office 12 N. Tejon St

Nitrous Oxide Gas Administered

Have your teeth extracted without pain.

A few of our prices Gold Crowns $3 00, Gold Fillings $1 00 up; Alloy fillings, 50c up, a Set of Teeth, $5 00. All the reliable

New York Dental Parlors

15 and 16 Exchange Bank Block Entrance, Pike's Peak Avenue

Hours 8 a m to 6 p m Sundays 9 to 12 a m

The Swellest Train Out of Denver

is the Chicago Special Union Pacific Leaves Denver 3 30 p m arrives Chicago 8 30 next evening Buffet smoking library car dining cars Palace Sleepers free reclining chair cars See your local agent or address E R Griffin General Agent Denver

Rio Grande Trains

Leave Colo Springs for Denver	Leave Denver Returning
4 30 a. m	8 00 a. m
7 00 a m	9 30 a. m
9 35 a m	1 30 p m.
1 21 p m	3 35 p. m
3 30 p m	5 40 p. m.
6 51 p m.	9 30 p. m.

The Swellest Train Out of Denver

is the Chicago Special Union Pacific. Leaves Denver 3 30 p m arrives Chicago 8 30 next evening Buffet smoking library car dining cars Palace Sleepers free reclining chair cars See your local agent or address E. R. Griffin General Agent Denver

Sad irons for 89c Mrs. Pott's brand Kaufman s basement

The Coffee Club is going to serve the most elaborate Thanksgiving dinner in the city from 12 to 8 p m

Change in Time

Rio Grande 3 31 p m train on and after Sunday will leave at 3 30 p. m., arrive Denver 8 p. m.

BUSINESS LOCALS

DR. W K. SINTON
Dentist El Paso block. Phone 551-A.

DR H I. MOREHOUSE
Dentist office 523 N Tejon street.

Real estate loans and insurance. Surety bonds. Lawton & Fertig, 17 E. Pikes Peak avenue

Free new clothes for unsatisfactory old clothes.

Crescent Clothes for Boys.

IN COLORADO SPRINGS ONLY AT A. H. WHAITE & CO.

Shrubbery and Trees

Large ornamental and fancy shade trees are getting scarce Come at once and select your stock for either fall or spring planting A full line of Hardy Vines, Climbing Roses and Flowering Shrubs Cutflowers of all descriptions.

WM. CLARK, Florist,

Corner Platte St. and Wasatch Ave.

TELEPHONE 99

Celebrated Hats

C. F. Evans & Co.,

Cor. Tejon and Bijou

Doll Reception

An Opening Display of Toys, Games, Books and Holiday Goods Throughout the Store.

Saturday, December 1st,

All Day and in the Evening.

The Dolls

Our dolls are all dressed under our personal supervision and are in every way superior to the ordinary factory dressed article The materials used are all first class all Colorado Springs knows about them and orders now received from points as far east as New York and west as California show that their fame is not confined to this locality

Bring the Children. You'll be interested, too.

A FEATURE

of our holiday business this season will be the free distribution of fifty appropriate gifts ranging in value from 25 cents to $3. They will be on display Saturday in our east window and every numbered article is to be given away the night before Christmas to the fortunate holders of tickets The immense popularity of our prize doll contest last season (for which we gave tickets with purchases of dolls toys and holiday goods only) has induced us to greatly enlarge the distribution for this season Beginning on Saturday December 1 and continuing until and during Monday December 24 EACH 50 cent PURCHASE FROM ANY DEPARTMENT IN THE ENTIRE STORE ENTITLES YOU TO ONE OF THESE TICKETS A card in our east window fully explains the manner of distribution

CLOSED ON THANKSGIVING DAY

The Toys

Our collection of high class toys and games is the greatest we have ever seen Mechanical pianos doll houses doll furniture new games electric novelties etc., not to be seen in the ordinary toy shops Brass vehicles cut glass [illegible] iron celluloid and metal novelties pictures fancy stationery art [illegible] etc is a great variety

Look them Over.

100 Jump Ropes Free

One of these will be given to each boy or girl attending doll reception Saturday afternoon as long as the supply holds out

Music in the Evening

from [illegible] to 9 o clock. Elaborate decorations and special displays in every department in the store

The Johnson & Wilbur Mercantile Co.

20, 22 and 24 Pike's Peak Avenue.

You Cannot Know Without Seeing With Your Own Eyes!

What an Extensive, Carefully Selected, And Up-to-Date Line is Displayed by

FRED S. TUCKER

Everything Required for the Season Like Mine Everything to Make it Pleasant

Residents of Colorado Springs who have been accustomed to go to Denver or elsewhere to select attractive Furniture, should at least do justice to home enterprise by a visit of inspection and see this establishment AS IT NOW IS. No one can fail to be convinced that they can be better served, more promptly served and more responsibly served than in placing their orders out of the city

Mr Tucker has a positive knowledge of all that pertains to home furnishing the result of a wide experience in the most critical cities His patrons not only command his personal knowledge as to what to buy, where to obtain it and how to obtain it economically, but have the great advantage of Mr Tucker's ability to supply furniture at the lowest cost, owing to his favorable connection with leading manufacturers and remarkably small expenses in doing business

FRED S. TUCKER 120 South Tejon Street

Entrance to Warehouse Through Vestibule COLORADO SPRINGS

THE 1900 PACK OF INN NATAVIA BRAND OF

Canned Fruits, Vegetables, Etc.

These are fine goods and will please the most fastidious.

Call and get our prices in quantities

A. Hemenway & Son,

118 South Tejon St. 'PHONE 87.

If you want a Good Wagon Buy the "Rushford"

For Sale by

Hemenway & Co.,

[illegible] Tel. 919

The Colorado Springs Tent and Awning Co.

13-15 N. Cascade Ave Phone 358.

Have Street and Residence Canopies and Awnings which they will put up on visible notice for Weddings Receptions Social Functions etc. Also have coverings for dancing parties.

Dealers in Cotton Duck, Twine, Rope Wick, etc.

Only a Few More Left

No wonder, when you can buy them AT COST

If you need a Top Buggy, look at ours, $85.00.

A good second hand Columbus Phaeton, in fine shape, for 50.00. Come and see it.

Everything at cost. Must be closed out by Dec 1st.

COLUMBUS BUGGY CO.

Entrance, Knight-Campbell Music Co Rear 113 N. Tejon St.

The Alta Vista

Pikes Peak Avenue

Popular Price

Greater attractions than provided by any western hotel.

Heating and ventilation perfect. Entire house surrounded with wide porches Numerous cosy parlors, waiting rooms, etc

AN UNBROKEN VIEW OF THE MOUNTAINS.

GAZETTE WANT ADS

[illegible] Cents per day per line

[illegible] Cents per line per [illegible]

Prepayment Invariably Required

CHARLES W DAVIS J McK. FERRIDAY.
J. McK. Ferriday & Co.
STOCK BROKERS INVESTMENT AGENTS
Members Colorado Springs Mining Stock Exchange
Rooms 11 12 El Paso Block
Private wire to Cripple Creek Stocks carried on margins at usual rates. Cripple Creek quotations at our office at noon as made
Cable address: Ferriday Colorado Springs. Lieber s code Western Union code Ferriday s code No 2.

It's Getting Time to Buy
We will margin any listed stocks and
BUY YOU ANY AMOUNT YOU WANT
HUNDLEY & MILLER,
Suite 7 Bank Block BANKERS AND BROKERS

No Fancy Quotation Prices
We recommend
Amethyst, Ft. Wilcox, Forepaugh, Kaffirs,
Free Gold, Kimberly, Battle Copper of Wyoming
Delany & Delany
Bankers & Brokers
All working, excellent location, and prospects the VERY BEST.
Write us for particulars and prices.
OFFICES. . . . { Colorado Springs, Colo. Cripple Creek, Colo.

A. H. GRANT, Successor to MORSE & GRANT
Members Colorado Springs Mining Exchange
PERSONAL ATTENTION GIVEN TO ALL ORDERS
Post office Block Post office Box 693

W. B. STORER N. N. PARTRIDGE.
PARTRIDGE & STORER, GIDDINGS BLOCK
BANKERS AND BROKERS
Telephone 246 P. O. Box 822
Member Colo Springs Mining Stock Exchange
Cripple Creek quotations received at our office hourly over private wire
Pikes Peak Wire to Parties

WILLIAM A. OTIS & CO.,
BANKERS & BROKERS
Offices: Giddings Block. A Private Wire to Denver
Two Direct Private Wires to the Camp
All Mining Stocks Listed Quick Reports Stocks a Specialty

The Reed & Hamlin Investment Co
Mining Investments
For particulars of Cripple Creek mining shares and for our Weekly Market Letter address our Brokerage Department.
OFFICES { Bank Building Colorado Springs, Colo. Phone 190
National Hotel, Cripple Creek, Colo Phone 98

Union Ice & Coal Co.
Teaming
COAL, WOOD AND ICE
8 West Vermijo Ave 3 North Tejon St.

W J Hendrickson. Clay H. White.
W. J. HENDRICKSON & CO.
BROKERS Cripple Creek Investments A Specialty
Members Colorado Springs Mining Stock Association.
Handbook of the Cripple Creek District Daily Quotations and Private Telegraphic Code forwarded to any address upon request.
Cable Address Henson Office 25 Bank Building Colorado Springs.

Money to Loan
in any amount from $1000 up, at 6 and 7 per per cent. on real estate.
We also have some good bargains on improved and unimproved property Come and see us before you insure your property
PERKINS, MORTON & CO., Brokers.
Members Colorado Springs Mining Stock Exchange COLORADO SPRINGS, COLO

P. O. Box 1033 Telephone 505 A.
G. A. CORNER,
Member Colorado Springs MiningStock Exchange.
MINING STOCKS ARE FORTUNE MAKERS.
Use same care and judgment in buying them as in other things and you will surely succeed I have spent much time and money to give my clients the most reliable information of the MINES and STOCKS of the CRIPPLE CREEK DISTRICT hence am able to select INVESTMENTS that will make you MONEY
Office 41, P O Building Colorado Springs, Colo

Copper! Copper!
The Bell-Mare Copper Mining and Smelting Co.
Capitalization 1 500,000 shares $1 each 400 000 shares treasury stock The 100 000 shares offered at 20 CENTS PER SHARE for the purpose of building a smelter are being rapidly taken and the directors have decided to increase the amount offered at that price to 125 000 shares
The company owns 145 acres of the richest copper land of Nevada, without debt, has plenty of ore and needs a smelter to treat it.
Address
BARBEE, McDONALD & CO.,
Postoffice Building. COLORADO SPRINGS, COLO.
Reference El Paso National Bank.

Read the Gazette

THE EL PASO VEIN

Controversy Between Kimberly and C. C. Columbia Companies--Climax Leasing Company's Operations.

Special to the Gazette.

Cripple Creek Nov 28—The annual report of the Kimberly company published this morning seems to have provoked an antagonistic feeling in the Cripple Creek Columbia company on account of the reference which is made in regard to the El Paso vein entering the Columbia No 1 John Barbe an old timer in the camp and who is at present managing the lease on the Columbia gives out the following statement In regard to the annual market report of the Kimberly company by the Delany brothers as to the direction of certain veins on Beacon hill it would appear to me that the statements made are misleading and detrimental to the mining industry After several years of experience in mining on Beacon hill and from a practical familiarity with the veins intersected in the Kimberly report I would like to say that there is a very small particle of truth in the report The Kimberly company does not possess more than 100 feet of the El Paso vein and about 50 feet of the Hillers vein and I very much doubt if the author of the report can show the surface boundaries of the Kimberly company s property which they formerly controlled I further believe that the author is ignorant of the direction of the vein traversing the ground J R Brice

Crosscutting has been commenced at a depth of about 450 feet in the Climax No 2 of the Little Puck Co on Squaw mountain The Climax Leasing company is now driving for a station to opening the ore shoot in the tunnel 610 on the property about 0 feet northwest of the Climax shaft The ore shoot was worked out in the early days of the camp by lessees who stoped to the surface and put down a small winze in following up the ore body The pitch of the ore body is in a direction which would indicate that the crosscut from the No 2 shaft will open it

The Climax Leasing company has commenced work in the tunnel on the Climax No 1 and at a distance of about 600 feet from the portal has again intersected the main vein in a short crosscut The indications are good for ore and the vein is from two to five feet in size Machin drills are being used in breaking the ground and good progress is being made in spite of the fact that the formation is of a very hard granite

The Atlantis Mines corporation operating the Santa Rita today encountered a heavy flow of water in the course of sinking on the Santa Rita vein at a depth of about 575 feet Sinking was commenced two weeks ago from the 550 foot level with the intention of cutting a station at 610 feet in depth The work is being done by contract which also calls for 600 feet of lateral work A new plant will probably be put in this winter which will allow more development work

Cal Maguer who has a lease on the Minnie Belle of the Independence Consolidated company has unwatered the shaft and will commence breaking ore again on Monday

The lessees on the Third claim of the Trenton company are following a broken vein and obtaining some encouraging assays On the main workings of the Trenton a drift is being run at 100 feet and some good ore is being sacked The assays which are obtained are running from 9 to 10 ounces The ore body is at times one foot in width Bodewin & Co have the lease on this property

Work is being prosecuted in both shafts of block 3 of the Little Nell company s property by Harcourt & Reese A little ore is being sacked in the north shaft from a depth of 25 feet where the vein is being followed on an incline The assays indicate average values of about $16 a ton

RUMOR ABOUT ZOE AND GOLD DOLLAR

It Is Stated that the Former Is Over the Latter's Line in One of the Upper Levels--Unqualified Denial by President Kinney

The talk of the mining gossips yesterday around town was that the workings of the Zoe company had been discovered to be some distance over the line into the property of the Gold Dollar company and the stock was very weak on the report Some think that the report was started with the express purpose of bearing the stock while others assert that it is a positive fact

President Kinney of the Zoe company was approached by a representative of the Gazette and roundly denied the allegation stating that the Zoe company had never extracted an ounce of ore from anybody else s property and that all its operations had been confined strictly to its own territory The firm of Tucker Ballard & Co referred to the Gold Dollar were not committal, saying that they knew nothing about any alleged trespass on the part of the Zoe but that examinations and surveys would be started if necessary

On one of the upper levels of the Gold Dollar a connection has been prospective between the two mines and President Kinney admitted that such had now been made It is stated around town that the connection was made at least 16 feet before it should have been

Zoe stock has been one of the features of the market and its weakness in the face of the very good showing which the property is maintaining has been commented upon considerably Outside of the bear rumors which may be the cause of the decline it is said that there are other influences at work which might easily tend to depreciate the value of the stock

GOOD ASSAYS FROM THE WORK

In the Stopes Just Started in the 535-foot Level the Screenings Run 8 40 and 5 36 For the Fine, and 1.28 Ounces For the Coarse

In the new stopes which have just been started by the Morning Glory Mining and Leasing Co on the Morning Glory of the Work company some very satisfactory assays have just been obtained received at the offices of the company in this city yesterday

The stopes have been started in the new vein recently encountered in the 535 foot level to the west of the shaft The vein is of a very good width and values have been improving The assays just obtained were 8 40 and 5.36 ounces in gold for the screenings and the coarse rock, apart from the better values ran 1 28 ounces in gold to the ton

The recent developments on this Raven hill property have been of a very gratifying nature and it seems highly probable at this time that permanent shipments could be maintained in a very short time The mine was so long handicapped by a very large flow of water that the leasing company s operations have not been very extensive and although the bottom level of the mine is still under water this will be controlled in the near future when the whole property can be systematically developed

LAST DOLLAR FORGING AHEAD

During the Month of September 602 Tons Were Shipped of a Gross Value of $25,000--Satisfactory Developments in the Ninth Level.

The Last Dollar mine on Bull hill has been gradually forging to the front and stands today in the rank of the first class shippers of the District and it is said that the developments on the ninth level are even more encouraging than the showing on the upper stratum from which all the present shipping is being done

The returns for the month of September have been received and shows the following shipments

Smelting ore 42 tons worth	$14 000
Milling ore 480 tons worth	10 000
Lessees shipped 80 tons company	
netted	720
Net proceeds from 602 tons of ore	25 000

The mining expenses for September were $8 000 and during the 31 days the company s net profits amounted to $17 000 October returns have not been received as yet but during the first ten days of the month the net proceeds from shipments were $9 000 The company distributes 2 per cent quarterly to the stockholders and $50 000 was sent out on Nov 21

The holdings of the company consist of 18 acres though only a small fraction of the group has been developed

NEW MANAGEMENT FOR LITTLE BESSIE

After the Meeting of December 8 the Control of the Company's Affairs Will Be With Shove Aldrich & Company

It is officially announced that the Reed and Hamlin Investment company will not retain the controlling interest at the coming meeting of the Little Bessie company as this control has passed into the hands of the Shove-Aldrich company The stock necessary for the control was bought on the exchange and has caused a 25 per cent rise in the price of the shares yesterday 4 cents being freely paid on the board

The Little Bessie is a comparatively recent formation of the first named firm and though little development work has been done owing to the improvements on the neighboring properties Little Bessie shares have become in great demand The company owns eight acres on Beacon hill which has lately been the boom hill of the district The Bessie claims adjoin the Katinka on the south and is in the immediate vicinity of the Cripple Creek Columbia and Kimberly groups In fact it is expected that the Columbia dike will intersect this claim The company is in excellent financial condition having almost $5 000 in cash and 100 000 shares of company stock The annual meeting is scheduled for Dec 18 and after that Shove Aldrich will assume the management

The new management will probably undertake active development work on company account very soon after the meeting With the cash and stock in the treasury the company is entirely able to do this work and a new working shaft put down to a comfortable depth will probably be an early result of the change of management.

IDA MAY INCREASES CAPITALIZATION

The Proposal Meets With the Unanimous Assent of the Stockholders Represented at the Meeting--An Offer for the Mountain Girl

The stockholders of the Ida May Gold Mining Company met yesterday afternoon in the offices of the company Out of a total capitalization of 500 000 shares there were represented at the meeting either in person or by proxy 360 000 shares

Reports submitted to the meeting showed that there were now 124 stockholders on the books and that there was $10 222 cash in the treasury of the company As no work of importance has been prosecuted on the property since the stockholders were last together the reports dealing with the physical developments were very brief

The meeting was called primarily to consider the question of increasing the capitalization of the company from 500,000 shares to 1 000 000 shares for the purpose of securing funds with which the company could prosecute active work on its own ground.

The question was very favorably commented upon by all present and when it came to a vote it was unanimously decided to make such an increase of the capitalization as had been proposed

The directors stated to the meeting that the company had received an offer for its Mountain Girl claim which includes about five acres but which is detached and distinct from the balance of the company s holdings namely the Little Clara and Ida May claims nearly 20 acres well located on Raven hill

They stated that should the directors decide to accept the offer for the sale of the Mountain Girl claim it would not be necessary to issue any of the increased treasury stock The money received from the sale of the claim and with that already in the treasury would be ample to do the work which the directors had in mind and the total 500 000 shares of increased capital stock would remain in the treasury as a protection

If the offer were not accepted 100 000 shares of the increased stock would be issued and each stockholder in the company would have the right to take his pro rata of the issue at whatever price the directors decide to offer it

From an examination made at the meeting there is every probability that should the sale not be made all the stock not taken up by the stockholders would be absorbed by the directors thus preventing any of the treasury stock coming on the market

Whether from the sale of a part of the company s property or from the issuance of a part of the increased capitalization it was the prevailing sentiment at the meeting that the company should start work on its own account It is therefore very probable that an entirely new shaft will be soon started on the property and put down to a depth exceeding any which has yet been obtained on the property and one shaft at present is down to something over 400 feet

Following are the new officers of the company President J A Hayes Jr vice president E P Shove treasurer J G Shields and secretary Louis H Ph D These with Sherwood Aldrich, constitute the directorate

MINING NOTES AROUND TOWN

DEVELOPMENT ON THE NEW HAVEN

Lessee White on the New Haven is busy sinking the shaft to depth of 200 feet and only a few feet remain to complete this station The vein has been intersected in the crosscut but further drifting will be necessary before the true value of the vein can be ascertained There is considerable ore already broken in the workings but everything depends on the vein which will be thoroughly explored during the course of the next three weeks

WORK PROGRESSING SLOWLY IN THE EL PASO S SHAFT

Work on the El Paso is proceeding very slowly owing to the unusual hardness of the native rock The main shaft is being sunk through phenolite which is as hard as flint and the total depth of the hole is now about 5 0 feet

PHARMACIST SHAFT IS APPROACHING 800 FEET

The Marie Mining company leasing on the Pharmacist on Bull hill is sinking the main shaft to a depth of 800 feet at which point crosscutting will be commenced for the vein which was opened in the upper levels The rich vein which was recently found in the old Jones shaft which is of a crystallized formation carrying free gold is believed to be the same one from which [illegible] are shipping heavily Recent developments on the property are said to have been of a very satisfactory nature and no reason is apparent for the slump of the stock to 10 cents

GOOD WORK PROMISED ON A GUYOT HILL CLAIM

McMullen and Hullard who have just taken a lease on the Alexander Marsh lode on Guyot hill a property of the Amethyst Gold Mining company are installing a hoist over the 80 foot shaft preparatory to doing some sinking Several years ago very valuable ore was extracted from this shaft which was put down on a vein of a peculiar granitic quartz carrying rich values in both gold and silver The present lessees are very hopeful of encountering a pay shoot before they have sunk very far

STEAM HOIST JUST ORDERED FOR BONANZA

The Bonanza Leasing company operating on Gold hill have just ordered a new steam hoist to enable them to sink their shaft from its present depth of 500 feet to the 600 foot point It is known that rich ore bodies exist with depth and an effort will be made to prove them up The work of sinking is to be done by contract

W S STRATTON BUYS INTEREST IN MOLLIE McGUIRE

W S Stratton has purchased a quarter interest in the Mollie McGuire claim survey No. 8057 The consideration was $8 000 and the former owners of the property are Samuel B Weil and Orlo Birmingham of Nebraska. The Mollie McGuire is situated in the vicinity of Stratton s group

FAMOUS COPPER PURCHASED BY VENTURE COMPANY

The news comes from Butte, Mont., that the world famous Venture corporation of London has purchased the Doane mine of that locality The Doane mine is frequently called the Rambler and was discovered and owned by George Doane The consideration was $250 000 and the deal was consummated by the efforts of Capt. W Stover Tice who will take charge of the management of the property The ore bodies are very rich and extensive and averages over 50 per cent copper A concentrating plant will be installed at once and the low grade rock will be hoisted the same as the rich ore

Thousands of men and women suffer from piles especially women with female weakness Have this suffering to contend with in addition to their other pains TABLER'S BUCKEYE PILE OINTMENT will quick effect a cure Price 50 cts in boxes, tubes 75 cts Hafley Arcularius Drug Co 21 South Tejon street.

Wind storm sale trunks and valises at cost and less. J L Harbaugh 2 South Cascade.

Santa Claus can be seen in all his glory at Kaufmann s basement.

Duffy's Pure Malt Whiskey
America's Great Medicine
PURE & UNADULTERATED TRADE MARK
CURES Consumption General Debility, La Grippe, Colds Bronchitis Malaria, Dyspepsia, Depression, and weakness from whatever causes
It is the only Whiskey tested by the Government as a medicine. It is a guarantee. Be sure you get the genuine. All druggists and grocers or direct. Send for free medical booklet and testimonials.
Duffy Malt Whiskey Co. Rochester N Y.

WILLIAM P. BONBRIGHT & COMPANY
BANKERS and BROKERS.
29 North Tejon Street, COLORADO SPRINGS, COLO.
MINES and MINING STOCKS
SPECIAL We are offering for a short time several issues of choice investment bonds in limited amounts, regarding which we invite correspondence
LONDON OFFICE 15 George St, Mansion House, E C.

SHOVE, ALDRICH & CO., Bankers and Brokers
9 South Tejon Street
Telephone 216 M. Cable address Shoald COLORADO SPRINGS COLO.

LINDLEY & GREENWOOD, Brokers,
Offices, 27 and 28 Hagerman Building TELEPHONE 205
Mining Stocks bought and sold on commission Money advanced at reasonable rates to purchase Mining Stocks

CLARENCE EDSALL JOHN H HOBBS JOHN J KEY
EDSALL, KEY & CO., Mines, Mining Stocks and Investments
Private Telephone Wires Connecting All Offices
Main Office: Hagerman Block, Colorado Springs, Colo.
BRANCH OFFICES
National Hotel Cripple Creek Colo 409 West Victor ave Victor Colo 822 17th st Boston Bldg Denver, Colo.

J. ARTHUR CONNELL ERNEST H. EVERY
CONNELL & EVERY, Bankers and Brokers.
Telephone 217 Cable Address "Convery" Successors to J ARTHUR CONNELL. 67 to 68 Postoffice Building
Our latest and best Cripple Creek Hand Book with index showing to which companies the different claims belong is now ready for distribution
Money advanced at current rates to purchase mining stocks Approved stocks accepted as collateral for additional purchases

We Invite all traders in mining stocks, whether dealing with us or not, to use our CUSTOMERS' ROOM, where quotations are posted as fast as made by the Exchange
TUCKER, BALLARD & CO.
109 Pikes Peak Avenue COLORADO SPRINGS, COLO.
Cable Address Tuckard Long Distance Telephone 244 P O Box 1477

Buy Nothing until you secure our advice. | Sell Everything when the proper time arrives.
J. K. MILLER & CO., Brokers
26 Bank Building Colorado Springs Colo Branch Office 117 Bennett avenue Cripple Creek Colo.
Members Colorado Springs and Cripple Creek Exchanges

The Moulder-Chesman-Young Brokerage Co.
Branch Office Aspen Colo. BANKERS AND BROKERS COLORADO SPRINGS, COLO
Write for information regarding Cripple Creek and other Colorado Mining Stocks. Members Colorado Springs Mining Stock Association

G. J. MATTOCKS, Broker
104 Pike's Peak Avenue
STOCKS CARRIED ON MARGIN
MEMBER OF THE COLORADO SPRINGS MINING STOCK EXCHANGE
CORRESPONDENCE SOLICITED

MONARCH . . .
When considering an investment, it's results that count. Write for information about Monarch M., M., T., T. and P. Co., which we suggest as a money maker. A big mine at prospect prices.
The McKinnie-Davis Investment Co.
COLORADO SPRINGS, COLO.

The Missouri Pacific Railway Co.
"Colorado Short Line."
Government Fast Mail Route between Denver, Colorado Springs Pueblo and Kansas City and St Louis
MISSOURI PACIFIC RAILWAY
The People s Choice—East and West
Through without change Direct route to the Hot Springs of Arkansas Round trip tickets on sale all the year Pullman Palace buffet sleeping cars and free reclining chair cars All trains lighted with the famous Pintsch gas light and heated with steam Elegant dining stations are located at Gulfport City Osawatomie and Kansas City Breakfast dinner and supper 50 cents each Unsurpassed for cuisine and excellence of service.
See your nearest ticket agent for Pullman reservation rates and time tables, or write
C. A. TRIPP
General Western Agent,
1700 1706 Stout St Denver Colo.

Burlington Route
Civil Service On the Burlington
There is one department on the Burlington that is better organized than any other railroad—I know of and that is the Department of Civility Civility civility—It s civility everywhere from the time you buy your ticket and get aboard the train until you are escorted to your connecting train or to your carriage or bus —(Denver Times
Burlington trains leave Denver 4 00 p m and 10 00 p m for Omaha, Chicago Kansas City and St Louis Train for Black Hills Montana and Puget Sound leaves Denver 11 30 p. m.
Tickets at offices of connecting lines.
Denver Office, - - 1039 Seventeenth Street
G W Vallery, General Agent.

K. E. McMillen A. L. Houck.
McMillen & Houck
COLORADO SPRINGS, COLO.
Transfer, Coal and Storage
Specialty made of distributing car load shipments and handling merchandise Particular attention given to moving safes and pianos Reference First National bank.
OFFICE DEGRAFF BLOCK.
P O Box 274 Phone 471 B.

LINUS E. SHERMAN
Patent Attorney
ADVERSES AND PROTESTS LAND OFFICE ATTORNEY
Mining Patents and Mining Deeds Eldora claims patented.
My surveyors are on the ground. Rooms 13 and 14, Postoffice building.

E. C. WOODWARD,
ASSAYER and CHEMIST
Telephone 813 26 E. Kiowa St.

$10,000.00
To loan on mining stocks
Stocks bought on margin
JULIUS GUMP,
Member Colorado Springs Mining Stock Exchange.
Room 31 Post Office Building.

El Paso County Abstract Co.
The Oldest Abstract Office in the County
Office Maxwell block Telephone 18 Next County Clerk s office Colorado Springs, Colo

The Best Buy On the Market

IS Cripple Creek Gold Exploration

At its present low price.

It Should Be Purchased at Once

in as generous amounts as possible, for handsome profits and for a safe, sound and conservative investment.

The company owns **150 acres of patented ground,** located close to and in the same formation as the famous Gold Coin mine. The company has $15,000 cash in the treasury, and probably $75,000 additional will come to it from the sale of Victor town lots.

On the May Belle lease a fine body of rich sylvanite ore has been opened up, and vigorous development work is in progress.

There is also an encouraging showing in the Gloriana lease.

This stock is a **Great Bargain** at present prices. **Buy it generously.**

For Safe Investments That Promise Splendid Profits

Buy at once **Progress** and **Constantine Consolidated.**

These stocks are backed by large and valuable acreage, good management and active development work which has been successful in opening up good ore-shoots. **Progress** is selling around 6¼ and **Constantine** at about 6¾, and at these figures they offer splendid money-making opportunities.

A Cheap and Good Dividend Payer

which should be purchased at its present low price for about $1.00 per share, is **Gold King.** If bought now and put away, it will return excellent interest on the money invested, and will also bring good profits.

Our weekly market letter FREE upon request.

Full information about Cripple Creek mines and stocks.

THE CROSBY-EHRICH SYNDICATE

Brokers, Mines, Stocks and Investments

Rooms 59 66 Hagerman Building, Colorado Springs, Colo, U. S. A.

Cable Address "SYNDICATE, COLORADOSPRINGS."

I am sure there are handsome profits to be made on the the following stocks if you purchase now, viz:

LUCRATIVE ST. THOMAS and ZOE

The properties of the Lucrative and Zoe have good ore and are shipping regularly.

The St. Thomas also has good ore opened up, has a sufficient treasury fund, and the property will be mined vigorously by the Company, and by lessees. Within one week this company will start with a large force of men, and I will venture to say, that within two months regular shipments of good ore will be made. I assure you, that in my opinion these stocks will sell at much higher prices than ever before.

M. KINNEY, Mines and Mining Stocks

Cable Address, "KINDUN."

Use Western Union and Bedford McNeill codes.

Rooms 22 and 23, Exchange Bank Bldg. COLORADO SPRINGS.

TELEPHONE 262

Thanksgiving Excursion, Cripple Creek and Return.

On Nov. 29th the Colorado Midland will sell for all regular trains of that date to Cripple Creek and return at rate of

$2.50 Round trip, $2.50.
City ticket office, 13 N. Tejon St.

The Best Route to Denver is via Colorado & Southern Ry. Six-teen passenger trains daily between Colorado Springs and Denver. City Ticket Office, 15 N. Tejon street.

One Cent a Mile.

To points in Pecos Valley in New Mexico, Dec. 12, via Colorado & Southern railway, limit 30 days, stop-over on return trip.

Roswell and return $12.15, Carlsbad and return, $13.65.

City ticket office, 15 No. Tejon st.

Thanksgiving Excursion, Cripple Creek and Return.

On Nov. 29th the Colorado Midland will sell for all regular trains of that date to Cripple Creek and return at rate of

$2.50—Round trip—$2.50.
City ticket office, 13 N. Tejon St.

"The Grande Trains.

Leave Colo. Springs for Denver.	Leave Denver Returning.
4:20 a. m.	8:00 a. m.
7:05 a. m.	9:30 a. m.
9:35 a. m.	1:30 p. m.
1:21 p. m.	3:30 p. m.
3:30 p. m.	6:00 p. m.
6:51 p. m.	9:30 p. m.

The Gazette is the Only Newspaper in the State with Its Own Private Wire to the Colorado Springs Mining Stock Exchange.

THE COLORADO SPRINGS MINING STOCK EXCHANGE

Colorado Springs, Nov. 28.—The market today on the Colorado Springs Mining Stock exchange was again in a fairly satisfactory condition. Trading was slightly lighter among the lower priced stocks, but the mines were fairly active, and prices held firm. Some declines were suffered, but these were almost offset by the advances which were scored in the various departments.

In the pit call prices were a little off, but nothing serious was suffered.

In the mines list Anaconda went again at 50, Black Bell was very strong at 13½, and Butterfly-Terrible sold again at 22½. Elkton opened lower at $1.88, but gained ¾ during the call, but Gold Dollar declined to 23½, and Isabella was very weak at 66½. Work sold at 25. Alert was an active stock again and caused some surprise by still showing great weakness. The shares sold down from 16 to 13. Arrow sold at 4½ which is not much below the price at which the stock last sold. Commonwealth went again at 9½, and Easter Bell was slightly stronger. Eclipse was a feature of the trading, and closed quite firm, at 10¾. Little Puck sold at 13½. Acacia was a heavy trader at the lower prices, and both opened and closed at 37¾. Damon was very low at 16, but Ernestine was strong at 2¾, and a heavy trader as well. Sedan suffered a slight reaction, closing at 5½. Lucrative sold down to 5¼, but St. Thomas sold up again to 8, and Zoe, although it sold as low as 10¾, closed somewhat better at 10¾, having been heavily traded in.

The trading for the day reached the sum of 1,390,383 shares of a cash value $162,504.00, which is slightly better than yesterday.

MINES

Stocks—	Bid	Ask	Sales
Argentum-J.	26½	27	1500
Anaconda	49	50	1000
Big Four	....	....	14000
Black Bell	13½	13¾	3000
C. C. Con.	13¾	13¾	1000
Coriolanus	19¾	20	4000
Dante	9½	10	2000
Elkton Con.	1.83½	1.89	12850
El Paso Gold	43	43¾	....
Findley	13¾	14	2000
Golden Fleece	19	....	....
Ingham Con.	20	21½	....
Isabella	66	67	19000
Jack Pot	58	59½	200
Lexington	14¼	....	11600
Butterfly-T.	22	22	1000
Gold Dollar	23½	23½	18000
Maine	17½	....	2000
Mollie Gibson	22	26	....
Montreal	....	....	....
Moon-Anchor	31	35	500
Orphan	....	15	5000
Pharmacist Con.	10¼	10½	8000
Pinnacle	....	19	2000
Portland	3.37	3.38	1300
Prince Albert	6¾	7	....
Union	....	....	....
Vindicator	1.32	1.40	....
Work	24½	25	5000
Zenobia	12	....	....

PROSPECTS

Stocks—	Bid	Ask	Sales
Alamo	11¾	....	....
Alert	13	15	13000
Anchor	2½	2¾	....
Antelope	2½	2¾	....
Arrow	4½	4¾	1000
B. H.-Ajax	6½	6¾	6000
Big Dick	....	....	....
Bonnie Nell	7¾	....	....
Bonsal	4¾	5	....
Cable Cons.	....	....	....
Cadillac	2½	2¾	....
C. C. Columbia	11¾	11¾	11000
C. C. Ex.	13¾	....	....
C. C. and Oroigetown	....	....	....
Central Con.	2½	3	....
Champion	2½	2¾	....
Chicolo	3	3¾	....
C. O. D.	....	....	....
Commonwealth	9½	9¾	12000
Constantine	6¼	6¾	4000
Cosmos	....	....	....
Crown	....	....	....
Currency	2½	3	....
Easter Bell	5	5½	1000
Eclipse Con.	10¾	10¾	4000
Fauntleroy	8¾	9	3000
Forepaugh	....	....	....
Goldfield M. and L.	3½	4	....
Gold Hill	3¾	3¾	1000
Grace	5½	5¾	4000
Greater Gold Belt	....	....	....
Hayden Gold	....	....	....
Ida May	2½	2¾	....
Jolly Jane	2½	....	....
Katinka	7¾	8	5000
Key West	3½	....	....
Kitty	....	3	1000
Little Bessie	3½	4½	....
Little Joan	5½	6½	....
Little Nell	7¾	8	11000
Little Puck	13	13½	4000
Magnet Rock	4½	4½	3000
Margaret	2½	2¾	....
Margery	3½	....	....
Maria A.	4½	4¾	3000
Mariposa	8½	8¾	1.15
Midway	5½	6½	....
Missouri	3½	4½	4000
M.-J. T.	4½	4¾	....
Mobile	2½	2¾	5000
Mollie Dwyre	5½	5¾	4000
Morning Star	4½	4½	4000
Nellie C.	8½	8¾	12000
New Haven	9½	9¾	3000
O. K.	3	3½	4000

PROSPECTS Continued.

Stocks—	Bid	Ask	Sales
Olive Branch	5	5½	....
Oriole	4½	4½	2000
Palace	2	2½	5000
Pelican	2½	2¾	2000
Pilgrim Con	9½	9¾	3000
Princess Gold	5½	5¾	....
Progress	6	6¼	1500
Pythias	4½	5	7000
Robert Burns	5½	6	....
Rose Maud	8½	9½	2000
Rose Nicol	11	12½	....
Silver Gold	2	2½	....
Texas Girl	1½	2	....
Trachyte	....	5½	....
Uncle Sam	4½	....	....
Wide Awake	6	6½	8000

UNLISTED.

Stocks—	Bid	Ask	Sales
Acacia	37½	38	21000
Altamont	3¾	4½	....
American Con.	7½	7¾	....
Anchoria-Leland	....	....	....
Aola	5½	5¾	....
Arcadia Con.	5	5¾	....
Bankers	....	....	....
Banner Gold	4	4	5000
Battle Mt. Con.	21	22½	1000
Bep ur	7	7½	....
Blue Bell	14½	14¾	15000
Bob Lee	4½	4¾	1500
Buckhorn	5½	5¾	1000
C. C. and M.	10½	10¾	5000
C. K. and N.	2½	....	....
Colfax	....	....	....
Col.-Vic. Tunnel	....	....	....
Copper Mt.	7½	7¾	1000
Creede and C. C.	....	16	....
Damon	15¾	16½	1500
Des Moines	6½	6¾	4000
Emma Aimee	2½	2¾	2000
Enterprise	....	....	....
Ethertine	2½	2¾	14000
Fanny E.	....	....	....
Flower of the West	....	....	....
Franklin	2½	2¾	6000
Garfield Con.	....	....	....
Glasgow	....	....	....
Golden Age	....	....	....
Gold Coin	....	....	....
Golden Eagle	4½	....	6000
Gold and Globe	....	4½	....
Gold King	1.01½	1.06	500
Gold Sovereign	8½	9	17000
Goldfield	12½	....	....
Granite Hill	2½	3	....
Hart G. M. and L.	17	18	....
Humboldt	4½	4¾	2000
Ironclad	....	6	....
Jefferson	6	7	....
Josephine	1½	2	....
Kaffir	4	4½	....
Kentucky	4½	5	....
Keystone	....	....	....
Kimberly	12	12½	....
Los Angeles	3	3½	1000
Magna Charta	4	4½	....
Monarch	....	5½	....
Mt. Beauty	7½	8	8000
Mt. Rosa	....	....	....
Mutual	50	51	....
National	6	6½	....
Niagara	9½	9¾	15000
Old Gold	20	23½	....
Ophir	1½	1¾	....
Pappoose	....	40	500
Ramona	7¾	8	5000
Rattler	3½	....	....
Red Umbrella	6½	6	6000
Reno	6	10	....
Republic	4½	4¾	9000
Rocky Mt.	6½	6	3000
Sacramento	6	6	5000
St. Jan	7	7½	....
Shannon	2½	2¾	12000
Silver State	2½	2¾	....
Theresa	2½	2¾	....
Virginia M.	2½	2¾	....
	8¾	9¼	....

MORNING CALL

SEPARATE SALES

WINES.

Argentum-Juniata, 2500 at 27, 1000 at 26¾.
Anaconda, 1000 at 50.
Coriolanus, 2033 at 20, 1000 at 19¾. (B 30).
Dante, 1000 at 10½, 1000 at 10.
Elkton Con., 500 at $1.88, 500 at $1.88½, 1000 at $1.88¼, 2030 at $1.88¾, 500 at $1.88, 1000 at $1.89.
Findley, 2000 at 14, 1000 at 13¾.
Gold Dollar, 8000 at 24¼, 1000 at 23¾, 2000 at 23¾, 1000 at 23¼.
Isabella, 200 at 67, 2100 at 67¼, 1000 at 67¾, 100 at 68.
Lexington, 1000 at 14¼, 7000 at 14½, 500 at 14¼.
Maine, 2000 at 17½.
Orphan, 3000 at 16, 2000 at 15¾.
Pharmacist Con., 3000 at 10.
Pinnacle, 2000 at 19, 2000 at 18¾.
Portland, 1000 at $3.37½.
Work, 1000 at 25¼, 1000 at 25 (S 30), 1000 at 25¼.

PROSPECTS.

B. H. Ajax, 4000 at 6½.
Commonwealth, 4000 at 9¾, 15,000 at 9½. (S 30).
Constantine, 2000 at 6¼.
Eclipse Con., 26,000 at 11, 2000 at 10½, 1000 at 10¾.
Fauntleroy, 3000 at 8¾, 500 at 8.
Grace, 3000 at 5¾.
Jolly Jane, 5000 at 7½.
Little Bessie, 32,000 at 4.
Little Nell, 6000 at 7½.
Little Puck, 1000 at 13¼.
Magnet Rock, 3000 at 4½.
Maria A., 3000 at 4½.
Missouri, 2000 at 4.
Mobile, 3000 at 4½.
Mollie Dwyre, 1000 at 5½.
New Haven, 1000 at 9½.
O. K., 2000 at 3½, 2000 at 3.
Palace, 8000 at 2½.
Progress, 500 at 6.
Pythias, 2000 at 5.
Rose Maud, 1000 at 8½, 1000 at 8¾.
Wide Awake, 2333 at 6½.

UNLISTED.

Acacia, 1000 at 37, 1000 at 37½, 1000 at 37¾, 5000 at 38, 1000 at 38½. (B 30).
Banner Gold, 2000 at 3¾.
Blue Bell, 3000 at 14½.
Bob Lee, 100 at 4¾.
Buckhorn, 1000 at 6½.
Copper Mt., 1000 at 3¾.
Des Moines, 1000 at 6.
Emma Aimee, 1000 at 2½.
Ernestine, 14,000 at 2¾, 56,083 at 2¾.
Franklin, 5000 at 2¾.
Golden Eagle, 4000 at 4½.
Gold King, 500 at $1.05.
Gold Sovereign, 8000 at 9½.
Mountain Beauty, 1000 at 8.
National, 1000 at 6½, 2000 at 6¾, 8333 at 6¾.
Ophir, 500 at 35¼.
Pappoose, 2000 at 8.
Rattler, 3100 at 3.
Reno, 7000 at 4¾, 1000 at 4¾.
Republic, 2000 at 6½.
Rocky Mountain, 5000 at 5¾.
Sedan, 18,000 at 5½, 16,000 at 5¾. (B 30), 4000 at 5. (S 30).

PIT CALL.

Ann May, 1000 at 2.
A. and P., 1,115 at 903.
Alcoyne, 1000 at 006, 1000 at 007.
Big Four, 16,000 at 2½.
Carrie S., 1000 at 1¾.
Celestine, 2000 at 2¾.
Defender, 2000 at 005, 5000 at 0005.
C. C. G. Bullion, 1000 at 1¾.
Independence Cons., 1000 at 45 (S 30), 1000 at 47.
King Gold, 2000 at 1¾.
Lucrative, 1000 at 5¼, 4000 at 5¾.
Maroon T., 1000 at 3¾, 1000 at 3¾.
Ludrum, 341, at 005.
Ontario, 2000 at 1½.
Pointer, 37,000 at 11¾, 5000 at 11¾.
Pharmacist (old), 500 at 4.
Royal Age, 4000 at 005.
St. Thomas, 1000 at 7¾.
Trenton, 15,000 at 2½, 1000 at 2¾. (S 30)
Zoe, 41,000 at 10¾, 19,000 at 10¾.

AFTERNOON CALL

SEPARATE SALES

WINES.

Argentum-Juniata, 1000 at 50.
Big Four, 14,000 at 2½.
Black Bell, 3000 at 13½.
Butterfly-Terrible, 1000 at 22½.
C. C. Con., 1000 at 13¾.
Coriolanus, 1000 at 19¾.
Dante, 1000 at 9¾.
Elkton Con., 1000 at $1.88, 3750 at $1.88¾, 500 at $1.88¾, 1500 at $1.88½, 1000 at $1.88¾, 100 at $1.89.
El Paso Gold, 1500 at 42.
Gold Dollar, 1000 at 23½, 1000 at 23¾, 1000 at 23½.
Isabella, 1500 at 67, 1000 at 66½, 5000 at 66½, 1500 at 66, 500 at 66 (S 30), 300 at 66½.
Jack Pot, 200 at 58.
Moon-Anchor, 500 at 25.
Pharmacist Con., 1000 at 10, 1000 at 10½.
Portland, 200 at $3.37.
Work, 1000 at 25.

PROSPECTS.

Alert, 2000 at 15, 5000 at 14, 5000 at 12.
Arrow, 1000 at 4½.
C. C. Columbia, 4000 at 11¾, 1000 at 11¾, 4000 at 11¾ (B 30), 2000 at 11¾ (B 30).
Commonwealth, 10,000 at 9½.
Easter Belle, 4000 at 5¾, 1000 at 5¾. (B 30).
Eclipse Con., 1000 at 10¾, 1000 at 10¾, 4000 at 11, (B 30), 2000 at 10¾. (B 30), 2000 at 10¾, 2000 at 10¾.
Gold Hill, 1000 at 2½.
Grace, 1000 at 5¾.
Key West, 1000 at 3½.
Little Bessie, 1333 at 4.
Little Nell, 5000 at 7¾. (B 30).
Little Puck, 1000 at 13¼.
Mariposa 7000 at 8¾, 7000 at 8¾. (B30)
Missouri, 1000 at 4.
Mobile, 1000 at 2½.
Mollie Dwyre, 1000 at 5½.
Morning Star, 1000 at 4½.
Nellie V., 6000 at 8½, 5000 at 8½.
New Haven, 1,000 at 9½.
Oriole, 1000 at 4½.
Pelican, 3000 at 2½.
Pilgrim Con., 3500 at 9½.
Progress, 1000 at 6.
Pythias, 5,000 at 4½.
Wide Awake, 6000 at 6½.

UNLISTED.

Acacia, 1000 at 37¾, 1000 at 37¾, 5000 at 37½, 1000 at 37¾, 5000 at 37¾, 1000 at 37¾, 1000 at 37¾, 4000 at 37¾, 1000 at 37¾, 1000 at 37¾, 1000 at 37¾. (B 30).
Battle Mt. Con., 1000 at 21. (B 30).
Blue Bell, 12,000 at 14½.
Bob Lee, 1000 at 4¾.
C. C. and M., 5000 at 10½, 1000 at 10¾. (S 30).
Copper Mt., 1000 at 3¾.
Damon, 500 at 15½, 1000 at 16.
Des Moines, 5000 at 6¼.
Emma Aimee, 2000 at 2½.
Ernestine, 30,000 at 2¾, 46,000 at 2¾.
Gold Sovereign, 11,000 at 9.
Humboldt, 2000 at 4½.
Los Angeles, 1000 at 3½.
Mountain Beauty, 1000 at 7¾, 2000 at 8.
National, 400 at 6¾.
Pappoose, 1000 at 7¾.
Rattler, 1000 at 3¾.
Reno, 1000 at 4¾.
Republic, 1000 at 6½.
Sedan, 6000 at 5¾, 22,000 at 5¾, 33,000 at 5½.
Shannon, 2000 at 2¾, 20,000 at 2¾.

PIT CALL.

Blanche, 1000 at 10¾, 1000 at 10½.
Celestine, 6000 at 2½.
Defender, 1000 at 005.
Golden Dale, 1000 at 1¾.
Heroine, 3000 at 2½.
King Gold, 1000 at 1¾.
L. C. D., 1000 at 2½.
Lucrative, 1000 at 7¾, 5000 at 7¾.
Maroon T., 1000 at 3¾, 3000 at 3¾. 1000 at 3¾. (B 30).
Pointer, 5000 at 11½, 14,000 at 11¾.
Saint Thomas, 5000 at 7¾, 14,000 at 7¾, 5000 at 8.
Trenton, 5000 at 2½, 2000 at 2¾. (B 30), 5000 at 2½.
Zoe, 3000 at 10½. (S 30), 23,000 at 10¾. (S 30), 5000 at 10¾, 32,000 at 10½, 7000 at 10¾. (B 30), 29,000 at 10¾.

CRIPPLE CREEK EXCHANGE.

Following are the sales and closing quotations on the Cripple Creek exchange as received over the private wire of J. McN. FERRIDAY & CO., Rooms 11-12 El Paso Block, brokers, of this city:

Stocks—	Bid.	Ask.	Sales.
Acacia	37¾	....	5000
Arno	5	5¾	9000
Alert	12	....	13000
Advance	2¾	2¾	3000
Big Four	2½	2¾	10000
Blanche	10½	10¾	6000
Col. Dames	2½	3	1000
Cariolana	.0075	.007	4000
Commonwealth	9¾	9¾	1000
De Beers	....	....	5300
Ernestine	2½	2¾	10000
Gold Sovereign	....	9	1000
Guyot	1½	1½	6000
Ironclad	5½	6	5000
King Gold	1½	1¾	24000
Lexington	14½	15	4000
Madeline	....	12	5000
Mars Con.	3¾	3¾	4000
Maria A.	4½	4½	1000
Magnet Rock	4½	4¾	....
Mt. Beauty	7½	....	....
Orphan Boy	3½	4	10000
Pharmacist Con.	9½	10	1000
Pointer	11¼	11¾	....

Do You Think?

Solomon Jewell, H. A. Blodget, James Goodwin and C. N. Beal of Bakersfield, California, to say nothing of the local directors, will make a guarantee on the Blodgett Oil company's stock, and that there can be any question about it? There are men in this city that know these mon personally. Can the Operators Oil company with three thousand acres of freehold oil lands, and its immense revenue derived from royalties and their own production make a guarantee and contract that there is any question about being good?

These men and this company will produce crude oil in paying quantities from the land leased by the **Blodget Oil Company for the Blodget Oil company,** or return 90 per cent. of the money to stock holders. You risk 10 per cent. of your money, they risk 90 per cent. of their money. as a matter of fact the risk is "nil." The land is proven territory. Now, when the **first** well is in oil your stock, that costs you 25c a share, will advance like all the others there have done why not? Will it "hoodoo" the proposition and reverse history if you buy some stock, even if you have been uniformly unlucky? Combined with lucky or more properly speaking plucky people your stock will advance like the Monarch, whose well is adjacent. Quotations from the San Francisco Oil Exchange, Nov. 16th, Monarch 39c, Nov. 19th, Monarch 41c, Nov. 21st, Monarch 44c. Five wells will send the stock to par and pay big dividends on 160 acres of land 80 wells will be none too many if all this land proves as productive as the best of it. But say 20 wells, if you please, and you begin to see how it is possible for so many men to make so much money in a short time.

A. S. MUNSON

Munson Investment Company

DE GRAFF BUILDING, ROOM 51

KING GOLD CONTROL CHANGED

It Has Passed Into the Hands of the Griffen-Blake Investment Company of Cripple Creek at Something Over Two Cents a Share.

The Griffen-Blake Investment company of Cripple Creek has secured the controlling interest of the King Gold Mining company, the [illegible] management having bought the House Lubbie contingent. The control was purchased on the Cripple Creek exchange and the average price for the shares was something over 2 cents.

The company owns quite an extensive acreage, there being 16 acres in a group on Tenderfoot hill and two fractional claims on Raven and the other on Mineral hill. The Crown Point, the Raven hill property, is well located, adjoining the Mary McKinley and Robert Burns and this claim has always received the most city of the development work.

The Crown Point, the [illegible] hill claim, is patented and in a very [illegible] mineral territory. [illegible] shown the effect of the [illegible] control, the stock having advanced [illegible] to over 2 cents. [illegible] claim of the Tenderfoot [illegible] being actively worked [illegible] gang of men [illegible]

MINERAL SURVEYS.

Approved [illegible] U. S. Surveyor General [illegible] Mexico, Nov. 24, 1900.

[illegible] Durango, Arctic, [illegible]

[illegible] Durango, Whitmore [illegible] and St. Johnsbana [illegible]

[illegible]—Durango, Vesuvia [illegible] A. lodes.

1496 Leadville, Citrus.

1497 Leadville, New Dollar, New Alloth, Polaris, Silver Lead, Pinny, Plato, Grey Eagle, New Era, Nest and Blue lodes.

1498—Pueblo, New [illegible] and Lone Jack lodes.

1499—Durango, Phillip, Jr., and [illegible] A. lodes.

[illegible] Pueblo, H. and H. No. 2.

[illegible]—Leadville, [illegible]

[illegible] Denver, Orphant Girl, Golden Ring and Rabbit.

[illegible] Denver, Torpedo.

1499 Durango, Temptation and Independence lodes.

1500—Pueblo, Josephine.

1501—Denver, Mitchell.

1477—Del Norte, Victor, Independence and Princess lodes.

1478—Durango, Fraction No. 2.

1479 Pueblo, Elm City.

1479 Pueblo, Happy Thought.

1473 Leadville, Great Hope No. 1, Great Hopes Nos. 2, 3, 4, 5, 6, 7, and 8 lodes.

1475—Durango, Aztec and Republic lodes.

1474—Pueblo, Mabel L.

Amended Work (G. L. O.)

1030 Pueblo, Last Chance.

1031—Pueblo, Glenwood.

1032—Pueblo, Bare Spot.

1033—Pueblo, Flat Top and Little Susie lodes.

1034—Pueblo, Sumter and Stuart lodes.

1035—Pueblo, Green, Beauty, Jumbo, La Salle and Sunrise.

1041—Pueblo, Leslie E. Keeley, Ned L., Luck Sure and Beaver Park lodes.

1301—Pueblo, Lucky Jack, Carol and Maud B. lodes.

1308 Pueblo, Utica, Saratoga and Sheely lodes.

1332 Pueblo, Rowance.

1333 Pueblo, Dessie Mabel No. 1 and Dr. Ale Mabel No. 2 lodes.

1336 Pueblo, Mary E.

1366 Denver, Marshall.

1341—Am.—Leadville, Kangaroo.

1394—Denver, Stockholm and Norway lodes.

Affidavits of $500 Expenditure.

1149—Garfield, Durango et al.

1375—Pueblo, Hazel Kirk et al.

1397—Pueblo, Savannah.

1410—Pueblo, Pewter et al.

1473—Denver, Juliet et al.

11 N Pueblo, Adamantine.

[illegible] Pueblo, Cit. [illegible]

1001 Pueblo, F. [illegible] et al.

1000—Leadville, Lafayette No. 1 et al.

C. C. Gil[illegible]

[illegible] Denver C[illegible]

[illegible] and Dawson.

[illegible] by a Fire.

Gem

Ring worm and [illegible] are [illegible] what similar in their origin: [illegible] caused by a [illegible] The germ that causes them [illegible] to the root of the hair, and [illegible] its vitality, [illegible] the growing hair, [illegible] Ringworm [illegible] necessary to kill it [illegible] no halfway preparation [illegible] until the discovery of Newbro's Herpicide, which effectively kills the germ, allays the [illegible] instantly [illegible] and cures [illegible] At all druggists. There is nothing [illegible] Herpicide.

[illegible] of warm water [illegible] the final matter [illegible] the system. [illegible] South Tejon [illegible]

ONLY TWO DAYS TO CALIFORNIA VIA SANTA FE ROUTE.

A daily train [illegible] and Pullman [illegible] sleepers. A [illegible] with entire [illegible] car [illegible] Has a through diner and a [illegible] library, [illegible] and observation car. There are elegant trains and only two days on the road. No extra charge for tickets on the limited. Secure berths, making car reservations in advance at Santa Fe city ticket office. C. C. Hoyt, City Passenger Agent.

Change in Time.

Rio Grande 3:51 p. m. train on [illegible] after Sunday will leave at 3:20 p. m. arrive Denver 6 p. m.

Don't miss those 10c turkeys at the Keystone this week. They are fancy.

ASK THE BROYLES INSPECTION BROKERAGE CO. 708 [illegible] Colo. INVESTMENTS

Double Your Investments in Oil!

Write us for particulars about the Routt Co. oil fields, the richest in the West.

The Northwestern Oil and Coal Co. Owns 1440 Acres

of the best of this territory, where rich oil oozes from the natural fissures in the ground, and 640 acres of rich coal lands. A good plant has been erected and development work has begun. To further more rapidly the development

50,000 Shares Will be Sold at a Price Which Will Double Your Investment in 60 Days

Write for full particulars, prospectus, maps and full details to

BOX 1476. PHONE 56. WALTER W. SHEMWELL, Treasurer, 50 HAGERMAN BLDG. COLORADO SPRINGS, COLO.

NEWSPAPERARCHIVE.COM

The Cash Bazaar
111 South Tejon St.

A SAFE TRADING PLACE

"Thanksgiving Bargains"

All This Week.

Are the talk at this Store WERE YOU THERE?

Thanksgiving Day, We Close The Store **All Day**

"AFTER THANGSGIVING." SPECIAL SALE BARGAINS Will You Be There?

Nearly 150 LADIES' FLANNEL AND BROADCLOATH WAISTS

Will be put on sale at these Slaughtering Prices.

$1.00 Waists	72c
$1.25 Waists	98c
$1.40 and $1.50 Waists	$1.10
$1.65 and $1.75 Waists	$1.38
$2.00 and $2.25 Waists	$1.68
$2.50 and $3.00 Waists	$2.00
$3.50 and $4.00 Waists	$2.90
$4.50 and $5.00 Finest Waists	$3.90

WE MUST SELL — THEM ALL THIS WEEK

FUR AND SUIT DEPARTMENTS:

MILLINERY DEPARTMENT

All Ladies' & Children's Hats will be sold at Less Than Half Price

After Thanksgiving we begin showing our

HOLIDAY STOCK.....

You know what that means We will have the Greatest Holiday Business this season this store has ever known Why? Because our stock will be mush LARGER and FINER than we have ever shown Watch our advertisements

The Cash Bazaar, 111 S Tejon Street.

EASTERN MARKETS.

New York Money

New York Nov 28—Money on call steady at 2½@3½ Prime mercantile paper 4½@5

Sterling exchange steady with actual business in bankers bills at $4 85½@4 85⅝ for demand and $4 81½@4 82 for 60 days Posted rates $4 82½ and $4 85½ Commercial bills $4 80¾@4 81¼

Silver certificates 64@6 Bar silver 64½c Mexican dollars 50c

Bonds—Government steady state and railroads irregular

U S 2s reg 100 N J C 1s 100¼
do 2s cp 110 N J C gen 5s 126⅝
do 5s reg 110 N P 3s 73½
U S 4s reg 138 do 4s 104½
do 4s cp 138 N Y C St L 4s 107
U S 5s reg 113½ N Y & W con 4s 99¾
do 5s cp 113½ Nor & W 1s 100
U S 4s reg 112½ Nor Pac 3s 73½
do 4s cp 112½ Ore S L 6s 116
D of C 3.65s 110 do con 5s 116
Atch gen 4s 100¼ do adj 4s 80½
do adj 4s 90 Reading gen 4s 96
Can S 2d 106 R G W 4s 86½
C and O 4½s 101 St L I M 5s 113½
do 5s 113 St L S F gen 6s 120
C and N con 7s 139 St Paul con 7s 170
do S F deb 5s 119 St P C L 1s 170½
Chi Terminal 4s 93 do 5s 111
Colo S 4s 83 S Pac 4s 84
D and R G 4s 93 S Ry 5s 112½
do 4s 100 T and P 1st 112½
E T V and G 5s 116 T and P 5s 116½
Erie gen 4s 97 do 2d 87
F W & D C 1st 5s 75 U P 4s 106½
Gen Electric 5s 143 Wabash 1s 116½
Ill Cent 4s 116½ Wabash 2d 104½
L S & M S 1st 113 West Shore 4s 114
L and N 4s 106½ Wis Cen 1s 85
M K and T 2s 70¾ Va. Cent 96½
do 4s 94½

The London Market

New York Nov 28.—Commercial Advertisers London financial cablegram

A fair amount of business was done in the markets here today but the tone was dull on the turn in all speculation in South African and Indian securities in which there was a fair amount of business and prices were fairly well maintained. Americans were more generally neglected. Prices in the London market were inclined to sell before Thanksgiving holiday. Money and discounts were steady the trade generally utilizing the latter and again lending at 4½ It is suspected that it is depleting the market by borrowing on consols

New York Stocks

New York Nov 28—Today's stock market was the dullest since the Monday preceding the election There were no dealings on any considerable scale and the movement of prices was sluggish and irregular and not important The market narrowed very considerably as if the number of different stocks dealt in being smaller than for many days past It is not improbable that tomorrow a holiday prompted the curtailment of speculative ventures The dealings were left very largely in the hands of room traders and the larger interests of the public were apparently out of the market entirely There was no great pressure of liquidation but when any considerable volume of stock was offered there was not sufficient demand to sustain the price On the other hand even a small demand was sufficient to effect a considerable advance in price as the selling orders were also on a very small scale

The market was heavy in the early part of the day The disclosure through yesterday's London settlement of a long account in Americans is interpreted as weakening the technical position of this market and the growing tightness of money in London gives rise to the apprehension that New York may have to absorb considerable speculative liquidation from that center In fact the selling for London account today was estimated as high as 50 000 shares on balance Both call money and discounts in London are above the bank rate Under ordinary circumstances this would lead to the expectation of an advance in the bank rate tomorrow but the scarceness of money is due to the preparation for the exchequer bond issue on Friday When this is met there is likely to be a reflux of government funds into the money market which would endanger the control of the market by the Bank of England The action of the governors tomorrow is therefore problematic

Our own money market continues unruffled call loan rates falling away a shade in spite of the continued large drain of funds Banks still are making loans and the postponement of the return flow of funds from the interior The recent daily average transfer of $100 000 to $200 000 to New Orleans was supplemented by the transfer of $200 000 to Chicago through the sub treasury today If the activity of interior business is to make new demands on New York for currency it may upset calculations over the future of the money market This may have prompted some of the distribution to deal in stocks The early heaviness of the market gave way quite generally to a recovery in the late dealings after London had ceased selling Probably covering by room shorts was a factor in this movement The gains were not all retained to the close which was moderately active

The bond market was quite active and yielded in sports Total sales par value $4 050 000

United States bonds were unchanged

Atchison	29⅝	S Ry	11¼
do pfd	65¾	do pfd	46¼
B and O	81¼	T and I	19⅝
Can Pac	56	T P	9
Can S	54¾	do pfd	81¼
Cent Pac	5	Wabash	5¼
C and O	35⅞	do pfd	24¼
C G W	14¼	W and L E	1¼
C B and Q	127	do pfd	54⅝
C I and St L	23	Wis Cent	21
do pfd	57¾	Adams	135
C and E I	88	American	167
C and Alt	167	United States	48
C R I P	115¾	Wells Fargo	115
C C C St L	66	Am Cotton Oil	30½
Colo S	5¼	do pfd	90
do 1st pfd	43¾	Am Malting	5¼
do 2d pfd	14½	do pfd	24¼
Del and Hud	118	Am S and R	26⅝
D and Rio G	18¾	do pfd	77
do pfd	74½	Am Sugar	127
Erie	14¾	Am Tin Plate	5¼
do 1st pfd	32¾	do pfd	58¼
do 2d pfd	30¾	Am Tobacco	106¼
Great N pfd	181¼	do pfd	130
Illinois Cent	135	Ana Min Co.	45¾
Lake Shore	210¼	Cont. Tobacco	36¼
Lead	53	do pfd	93½
Manhattan	109¾	Fed Steel	49
Met St Ry	172	do pfd	73¾
Mex Cent	13	Gen Electric	168¼
Mich Cent	111½	Glucose Sugar	55
do pfd	90½	do pfd	101
Mo Pac	50	Int Paper	22½
Mobile and Ohio	29	do pfd	90
Mil L and T	12¾	Laclede Gas	7
do pfd	37½	Nat Biscuit	8¼
N J C	143½	do pfd	76
N Y C	142	Nat Lead	19½
N and W	41¼	do pfd	98
do pfd	90½	Nat Steel	35
Nor Pac	71¼	do pfd	91½
do pfd	72¾	N A Brake	170
Ont and W	23	North Am	10
Ore R and N	42	Pac Coast	57
do pfd	76	do 1st pfd	88
Pennsylvania	142¾	do 2d pfd	61
Reading	18¾	Pac Mail	43
do 1st pfd	44¾	People's Gas	106¾
do 2d pfd	31½	P Steel Car	31½
R G W	22	do pfd	85¼
do pfd	84	Pull Pal Car	198
St L and S F	16¾	S R and F	5
do 1st pfd	76	Sugar	132¾
do 2d pfd	46¼	do pfd	116
St L Sw	14	Tenn C and I	71½
do pfd	36¼	U S Leather	13¾
St Paul	128½	do pfd	79
do pfd	175	U S Rubber	3
St P and Om	13	do pfd	53
S P	42¼	West Union	83½

The Metal Market

New York Nov 28—Although tin in the local metal market showed a loss of 50 points it was a nominal one due to the absence of buyers The general market was extremely dull closing at lost prices with the exception of the above metal which was firmer Copper warrants were quiet at $9 50@10 and lake copper quiet at $10 50@10 60 Lead $4 75 and spelter quiet at $4 90@4 95

Bankers price for lead was $4 and for copper $1

The Coffee Market

New York Nov 28—Coffee—Spot—Rio weak No invoice 7½ Mild quiet Cordova 11½@17¼

Chicago Cattle

Chicago Nov 28—Cattle—Receipts estimated at 8 000 to 10 000 steers $3 30@6 85 poor to medium $4@5 25 selected feeders $2 75@4 40 mixed stockers $2 25@3 00 cows $2 60@4 25 heifers $2 50@5 60 canners $2@2 60 bulls $2 40@4 15 calves $3 50@5 50 Texas fed steers $4@4 50 grassers $3 30@4 10 bulls $2 50@3 25

Hogs—Receipts 43 000 Mixed and butchers $4 65@4 95 choice to choice heavy $4 65@4 92½ rough heavy $4 50@4 60 light $4 65@4 90 bulk of sales $4 75@4 87½

Sheep—Receipts 15 000 Good to choice wethers $4@4 35 fair to choice mixed $3 65@3 85 western sheep $4@4 40 Texas sheep $2 50@3 50 native lambs $3 50@5 10 western lambs $4 50@5 10

Chicago Grain—

Chicago Nov 28—The abandonment of the November corn deal was the most salient feature of the session Phillips who has controlled the market settled with shorts yesterday selling them 600 000 bushels at an average price of 49½c Today he closed out 200 000 bushels all that was left of his line In order to let some small holders out easy he held the price up during the afternoon This being accomplished he withdrew his support and the market which opened at 49½c to 50c and clung between those figures dropped sharply to 47c at which it closed 2 cents under yesterday December was governed by local conditions and ruled easy

December wheat touched the low price for this crop the only feature the market had to offer The market opened a shade up at 70¼@70⅜c and touched 70⅜c because of unexpected steadiness at Liverpool in face of the weakness here yesterday The advance was not supported and a decline to 69⅝c the low price for this crop in sight It had been expected that stop loss orders would come off at 70c but in this bears were disappointed and on their covering a rally to 70⅛c followed When this demand ceased the market started downward again and the close was easy ½@¾c lower at 70@70⅛c

In oats the exchange of December for May at 2½c premium for the latter form of the bulk of trade December sold between 21¾c and 21c

Provisions were dull

The leading futures ranged as follows

Articles—	Open	High	Low	Close
Wheat No —				
Nov	70⅝	70⅝	70	70⅛
Dec	70⅝	70⅝	69⅝	70
Jan	71	71¼	70¼	70⅞
Corn No —				
Nov	49	50	41	41
Dec	36⅛	36⅛	35⅝	35⅞
May	36¼	36⅛	36⅛	36¼
Oats No —				
Nov	21⅝	21⅝	21⅝	21⅝
Dec	21⅞	21⅞	21⅝	21⅞
May	24	24⅛	23⅞	23⅞
Mess pork per bbl —				
Nov				11 75
May	17 02½	17 02½	17 02½	17 02½
Jan	17 15	17 17½	17 02½	17 02½
Lard per 100 lbs —				
Nov	6 87½	6 90	6 87½	6 90
Jan	6 87½	6 87½	6 77½	6 80
Short ribs per 100 lbs —				
Nov				6 62½
Jan	6 50	6 50	6 22½	6 25
May	6 50	6 50	6 22½	6 25

Cash quotations were as follows

Flour dull and unchanged

No 3 spring wheat 66@70c No 2 red 70½@71c No 2 corn 41¼c No 2 yellow 41¼c No 2 oats 22¾@22¾c No 2 white 24¼@24½c No 3 white 24¼@24½c No 2 rye 49½c fair to choice malting barley 47@58c No 1 flaxseed $1 61 No 1 northwestern $1 63½ prime timothy seed $4 75 Mess pork per bbl $17 12½@17 25 Lard per 100 lbs $6 82½@6 90 short ribs sides (loose) $6 60@6 70 dry salted shoulders (boxed) 7¼@7½c short clear sides (boxed) $6 75@6 87½

Articles—	Receipts	Shipments
Flour bbls	24 000	20 000
Wheat bu	185 000	500 000
Corn bu	600 000	60 000
Oats bu	230 000	224 000
Rye bu	2 000	2 000
Barley bu	115 000	93 000

On the Produce Exchange today the butter market was dull creamery 18@23c dairy 17@23c cheese steady 10@11½c eggs 22c

LETTER LIST

List of letters remaining uncalled for in the postoffice Colorado Springs Colo for the week ending Nov nber 26 1900

Gentlemen

Allig Flory
Alexander Leslie
Armons E M
Anderson Will
Arges Lule
Banner W R
Barnhardt George
Bain H
Blue Cornell
Borger C R
Branson Oscar
Brown I Alfred
Burget Frank
Burk G
Burey Dr A P
Burton Elmer
Casad E C (2)
Chatfield H F
Churchill W R
Clark C S
Clayton H
Collar C R
Coolbaugh John
Cox Elmer E
Davilis Chas A
Davis Fred
Dennie Chester
De Witt Hon W S
Dodge Frank P
Doughlass W F
Dikeman H B
Drake I I
Dunkin Chas E
English R W
Ernst Willie
Fitzgerald D M
Flecir James
Fraiser J R
Fritz Louis I
Galligan Ed F
Garette Cl thier
Gates Harry H
Glass E F
Godfrey I d
Graham Tom
Harks C A
Harrison J W
Harper G W
Harting A E
Harvey Dr G W
Hasman Harry
Henderson F M
Henning A
Hoffmaer M
Holenbeck G M
Hinds John
Jackson George
Jennings John
Johnson E R
Johnson J I
Ingee Isadora Mr
Jursing Wm A (2)
King Fleming
Klemensic Martin
Lanham Wm W
Lantus Will
Lawrence Bill

Ladies

Adams Mrs Orson
Ahers Mrs Nina
Anderson Miss Hilda
Anderson Miss Jennie
Lee J W
Lewis Thomas
Lewis W F
Lindamood Alfred
Loper I James
Looper William
Lowe R J
Miller C J
Mills R E
Morgan John
Morley Louis
Morrison A I
Monroe Pat
Moody S T
Mumbaugh Jessie
McAlams W E
McCann Dudley
McCarty J J
McDonald Jasper
McGaughey H F
McGoren G W
McKinnie I P
McKinney W F
McKinnon Mr
North Herbert
Perry Julius C
Pinnex William
Quillen W
Reed Orrey
Robbins J W
Rodgers Edward F
Romney J
Ross Chas
Samuels Ashmore
Schuler George
Schwartz A I
Seelman Jacob
Shelton J H
Shreck Jack
Sigel Fred
Smith Arthur
Smith C A
Smith John
Smith W M
Snyder R G
Spence W F
Standell Charles
Stokes Robert
Stone W
Stratton J H
Sutton W R
Swager R I
Thomas Frank
Triplett R F
Walker Geo R
Ward Dr J D
Walton W L
Watts Frank
Weller Frank C
Werts G H
Wistrick A I
Wheeldon J W
Whitaker Frank
White Joseph
Whitter E F
Wilson A A
Woodland W H

Barnes Mrs A F
Beal Mrs Leonard
Bechtel Mrs P N
Burdick Lottie
Burnett Mrs Josie
Caldwell Mrs Lou
Carpenter Mrs Nett
Cornwell Miss Mary
Dean Mrs Mamie
Drew Miss Hannah
Dunbar Miss Flora
Dyke Miss Emma
Elmore Grace
Fleener Estella
Flinn Mrs Maud
Gilman Miss Alice
Gilman Mrs Winthrop
Harris Mrs Frank
Harris Miss I
Henderson Miss Edna
Hoffman Mrs F C
Howe Mrs S I
Jackson Miss Catherine
Keller Mrs James
Kelly Mrs Frank
Kelley Mrs A J
Kennedy Mrs Geo
Kenison Mrs Belle
King Mrs Alice A
Larkens Miss Merle
Leach Mrs W O
Lead Mabel
Lehlie Mrs R A
Martin Mrs Allie
McBirney Dr
McGuire Mrs M F
McGuire Mrs. Kittie
McKinney Mrs Maggie
McNair Mrs F
Nelsell Miss Hilma
Nichols Mrs A F
Nixon Miss Mary
O Leary Mrs I
Olson Miss Carrie
Purly Miss Zino
Parsons Miss Alice
Phillips Mrs Flo
Prasser Mrs Annie
Redmour Mrs Blanche
Redmor Mrs F H
Reeves Mrs Nellie
Reed Miss Isabel
Reed Miss Jennie
Rodney Mrs H F
Rommel Mrs Lydia
Ross Claddie
Rowe Miss Mamie
Sherer Miss Kate
Spangler Miss Ella
Spinn Miss J H
Stone Mrs Agnes
Stregel Miss Josephine
Strunk Mrs John
Tintel Mrs Lulu
Thayer Mrs Nettie
Tourlin Mrs (3)
Waters Mrs L E
Westo Mrs Bert
Whittaker Florence
Wilson Mrs Robt.

Foreign

Gents — Ladies

McCormick W P
Williams H D
Wilson Mr W B
Smith Clarence A
Tucker Miss Mary
Leresal Miss Sofia

Foreign Postal Card.

Herberz Mrs Max

STATE MINING NEWS.

MINERAL COUNTY

Roe & Lamb will complete the contract of sinking the United Mines working shaft the fore part of next month having accepted this they have sunk the shaft at the rate of 100 feet a month besides cutting the 10th level station and they were delayed about ten days in starting the drifts away from the shaft At the completion of the sinking contract which will be about the 15th of next month they will have been sink 600 feet in the two months which is the best record ever made in the camp. Another contract will immediately be let and most probably to the present contractors

The Commodore shaft which is being sunk from the 5th level is attaining depth rapidly and rapidly The new electric hoist and machinery are working to perfection and every thing is running smoothly The shaft is being sunk on an incline parallel with the vein in the footwall about 40 feet from the vein and the probabilities are that the vein will not be tapped until 400 feet in depth is gained The company is not having any trouble from water so far and if it continues to be so long as they are in the solid footwall rock—Cripple Creek Crescent

LEADVILLE

The hoisting plant of the Hummer is practically ready to start up The gallows frame has been rebuilt and in a very few days work can be commenced in good earnest It will take but a short time to finish cleaning up the underground workings and as soon as this is done shipments can begin at once It is confidently predicted by those best qualified to judge of the property that this company will pay dividends in a shorter time after operations begin than any other in the camp This property lies in such close proximity to the known ore bodies in the Little Ellen and Resurrection that it is almost a certainty that similar bodies will be uncovered here

On the third level of the Garbutt a three and a half foot streak of fine copper sulphide has been exposed. This ore runs well in gold and the heavy owners are expecting to see dividends coming up in the next few months An output of ten to twelve tons per day is being shipped at the present time and when the lower levels are developed this will undoubtedly be increased materially

Mr Moore has superintended the work on this property making a good record for himself He is a mining man and should be placed this mine in dividend form in the next few months it will be a big feather in his cap

Shipments of iron started to day from the Seeley shaft on Poverty Flats This is another winning of the property which is one of the semi-annual mineralization of the district—Leadville Mine

Another new shaft has been started in the Leadville basin The Cloud City mining company struck its first pick in the ground yesterday For many months this company has been buying up the mineral rights to the lots in the Stevens & Leiter addition on the east side and has now acquired 3 acres the mineral rights to which they bought and paid for from Harrison avenue to the Starr ditch and from East Third to Ninth streets The area secured is very compact only a few lot owners holding out and refusing to sell The preliminary work in this unique mining enterprise has been enormous The abstracts of title of several hundred lots had to be carefully examined and passed upon by the company's attorney Mr H C Davis who has practically devoted his entire attention to this branch of the work As fast as the titles were passed on half of the purchase price of the lots was paid the other half to be paid as soon as the mineral is encountered in any portion of the company's workings in paying quantities

The company is organized with a capital stock of 2 000 000 shares par value $1 Many persons here have expressed a desire to secure some of this stock and in order to accommodate them 50 000 shares have been listed to Leadville to be sold at 25c a share Considering the amount of capital we ourselves have invested and Mr Chauncey Dewey the president of the company it is hardly necessary to say that we would not consider $12 500 the amount that the 50 000 shares would bring us as cutting much figure in the deal But many of our Leadville friends have expressed a desire to secure small blocks of the stock and we are willing to give them this opportunity to make the investment

The Cloud City company is undoubtedly one of the strongest mining concerns from a financial standpoint in the district and the actual work of development will be prosecuted vigorously

At the present rate of progress at the Yak tunnel the objective point the Golden Eagle group will be reached by January 1 A distance of close to 9 000 feet from the mouth of the tunnel to the breast far in the depths of Breece hill has been gained and the operations will not cease until the Golden Eagle is reached The big railroad line has been completed and are receiving from 75 to 100 tons a day of good sulphide ore This comes from various laterals at different points in the tunnel where several very fine ore shoots have been developed The improvements at the mouth of the tunnel have been completed the large plant is well housed and the equipment is in perfect order

Much interest is manifested in the operations in the Coronado, where development work has reached a point that ought to count in the near future The shaft has been sunk for 60 feet making a total depth of 660 feet the deepest one in the Leadville basin The diamond drill exploration disclosed large bodies of iron ore and it is to reach these that the shaft was sunk. Drifting has now commenced and with a comparatively short time an output of from 150 to 200 tons will be moved to the smelters The pumps are handling from 800 to 1 000 gallons of water which is the largest flow in the basin at present Railroad orders have been received and the whole plant is in readiness to take care of a very large ore production—(Herald-Democrat

Returned from D L O

Gents — Ladies

Diles C H
Boylston Jennie
Davies Effie M

Packages

Gents — Ladies

Bilding Geo R
Brinuler James
Negley Paul H
Nickenden J W
Romano Louis
Breese Clara

Photos

Gents — Ladies.

Nelson Walter
Durfee Mrs Frankie

T C Dana Postmaster

Infant mortality is something frightful Nearly one quarter die before they reach one year one third before they are five and one half before they are fifteen The timely use of WILLS CPAM VERMIFUGE would save a majority of these precious lives Price 25 cents Henley Aveculapius Drug Co 21 South Tejon St.

New Mexico and Arizona One Cent Per Mile Excursion

Another excursion to New Mexico and Arizona at one cent per mile on December 18 and 18 Tickets good for 30 days for return and stops permitted on return trip Is a good plan to purchase tickets at the city ticket office Santa Fe route

C C Hoyt
City Passenger Agent

Roast Turkey is Very Good

but don't forget about chicken pie Come and try it for lunch on Tuesday December 4 in the new building on the corner of Kiowa street and Cascade avenue The more you can eat the better for the Day Nursery Children

Keep your eye on Kaufman's basement for Christmas toys.

The Emery Photo Studio

Will be open Today until 1 o'clock For Sittings.

18 S. Tejon Street

Telephone No 547A

OPERA HOUSE

Thanksgiving Attraction Thursday, Nov. 29

Whiting & Willis' Comedians

Presenting the Modern Society Comedy

A HINDOO HOODOO

By John Fowler author of Dakota with the original New York cast including George Larson Mattie Lockette Harry Byers

A FIRST CLASS SHOW

Usual Prices of Admission

Reserved seats on sale at Santa Fe Ticket Office Opera House block.

OPERA HOUSE.

Saturday, December 1

A Sumptuous and Elaborate Production,

HOYT'S

Fascinating Musical Comedy,

A TRIP TO CHINATOWN

It is up to date and a little beyond

Company headed by the only and original HARRY GILFOIL and a host of favorite funmakers

Music Galore Fun for All

Vaudeville features in abundance

Usual Prices of Admission

Reserved seats on sale at the Santa Fe ticket office Opera House block

THE Boston Ladies Symphony Orchestra

Assisted by

MR. CARL CRANCE,

the eminent basso of New York will appear at the

TEMPLE THEATRE

Friday Evening, November 30,

under the auspices of the Lyceum Course.

Reserved seats on sale at Lauterman's Jewelry Store 121 N Tejon St 50c 35c $1 00

The Smith-Brooks Company

PRINTERS

THE LARGEST AND MOST MODERN SHOP IN THE WEST

DENVER, COLORADO

"A Good Tale Bears Twice Telling."

W. B. & E. F. St. John's Co.

are fitting up a model HEATING and PLUMBING establishment at No 19 E Kiowa near Tejon street They have bought all material such as malleable cast iron and sewer pipe in carload lots and also Bath Tub Hot Water and Steam Radiators—All for spot cash (some thing unusual for plumbers) hence are able to make lower estimates than you will possibly get elsewhere If you are partial to some particular brand of Ranges they provide any you may select They expect to keep the established reputation of doing the most thorough work and have the most complete outfit in Colorado Springs They furnish estimates and specifications without money and without price Let them figure with you

Will. B. & Elmer E. St. John's Co.

CALL 'PHONE 599.

The Hotel Adams of PHOENIX ARIZONA Is the largest and most perfectly appointed hotel between Denver and Los Angeles It is four stories high verandas on both fronts, fifteen feet wide Electric elevator Over half of the rooms connect with private baths Cuisine and service are the best obtainable Correspondence solicited

GEO M WALKER Manager (formerly of Manitou Colo.) J C ADAMS Owner

All Kinds of Table and Medicated WATERS . . .

Manitou Soda Water	Apollinaris Water
Bethesda Water	Arcadia Water
Pueblo Water	Vichy Water
Buffalo Lithia	Lond Cry Lithia
Red Raven Splits	Hot Springs Water
Hunyadi Janos Water	Selpho Seltzer
Tam o Water	Imported Vichy
Rubinette Water	By the bottle or case.

Jones & Wellington,

Wholesale and Retail Druggists,

'Phone 110. 109 North Tejon.

Hot Air

administered under the direction of Sanitarium Graduates in our office gives immediate relief from

Rheumatism, Acute Bronchitis, La Grippe, Severe Colds.

It is a protection against taking colds Ours is the only complete establishment for the application of the Hot Air treatment in the West Treatment to the natural benefits of hot baths the advantages of scientific application Better than hot baths alone better than science alone

Correspondence solicited

THE ELECTRO THERMATORIUM

124 S Tejon St., Colorado Springs, Colo.

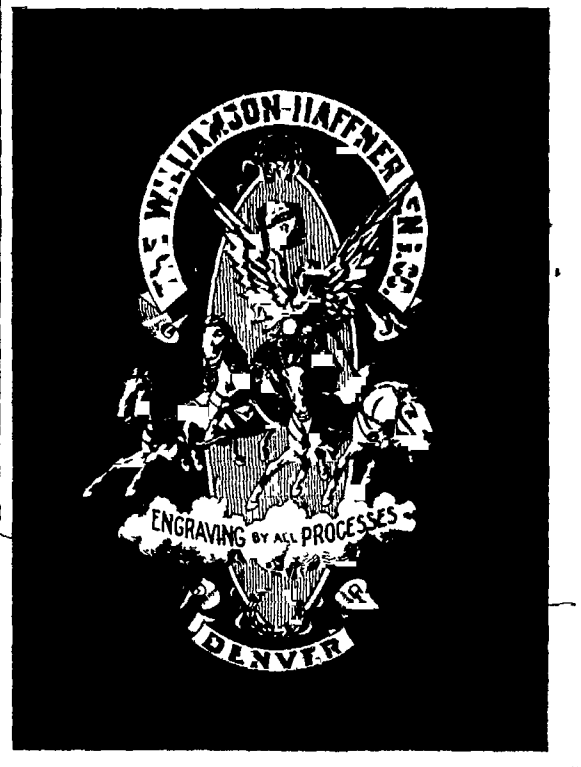

DENVER BEST LAUNDRY SOAP

Absolutely pure Send for our new list of premium pictures.

GEYSERITE TOILET SOAP

A product of nature Will not roughen the hands

Manufactured by

Geyserite Soap Manf'g. Co.

DENVER, COLO.

Wedding Breakfast Coffee

In 1 pound cans.

N. and S. Coffee

In 1 and 2 pound cans.

Ask your grocer for it There is none better Or write direct to

Nash-Smith Tea & Coffee Co.

1808-10-12-14 Wazee Street, Denver, Colo.

THE GAZETTE'S "WANT" PAGE

THESE ADVERTISEMENTS are read by all the people all the time. They bring results, and that is what the Advertiser is after.

5 cents per line per insertion
25 cents per line per week
Prepayment Invariably Required

THE GAZETTE has a larger circulation than *all* other papers combined in Colorado Springs and adjacent towns. Its circulation is guaranteed by the Advertisers Guarantee Company of Chicago.

ANSWERS TO "ADS."

L—40.
U—93
U—27, 37, 67
W—36, 38, 44, 49, 57, 59, 63, 64, 66.
X—58, 60, 61, 66.
Miscellaneous—M, W, J, P, C, X, Y, Z

WANTED HELP.

WANTED—A good, reliable salesman in every town to sell our fine custom made suits overcoats and pants. By cutting and making every garment strictly to measure we guarantee every garment to fit. Our prices run from $7.00 and up to the highest. You can make more money working for us than for any other house in the country. Write us at once for sample outfit, terms and territory, with references. The Warrington W and W Mills Chicago

WANTED—Agents everywhere to sell, as a side line on commission, the well known Royal Pepsin Stomach Bitters. For particulars address L. and A. Scharff, St. Louis, Mo., sole agents in the United States and Canada

SALESMEN wanted to sell our goods by sample to wholesale and retail trade. We are the largest and only manufacturers in our line in the world. Liberal salary paid. Address Can-Dex Mfg Co., Savannah, Ga

F. W. WALTERS, Mexicano medicine. Cures sleeplessness, headache, nervousness, stomach and kidney troubles, weak back and eczema. 122 East Cucharas Room 10.

LADIES and gentlemen to take orders for our Christmas specialties, good pay, samples free. Address Iliff and company, 130 Wabash avenue, Chicago

WANTED—First class waitress for private family, also cooks with down stairs work. Mrs Farrar, De Graff building Telephone 546-A

ACTIVE man for temporary local position (several weeks). Salary $3 per day. Address Globe Co., 722 Chestnut St., Philadelphia, Pa

WANTED—A good boy with a horse to carry a paper route. Apply at Gazette mailing room between 1 and 6 o'clock p m

WANTED—Men or women to take orders on a revised plan; good pay to right party; easy work. 121 North Tejon

WATCHES cleaned or mainspring, 50c. *on Daniels* 109 Exchange Place, two doors east of 15 N Tejon

WANTED—All round woman helper, a few hours each day; very small family. Address M P Gazette

WANTED—Young man to learn dentistry. Must be neat and polite. State age. Address X 70 Gazette

WANTED—Two girls for general housework in small families, wages $25. Room 7 Midland block.

WOMAN for general housework; middle aged woman preferred. 126 North Weber st.

WANTED—Good butcher with reference at the People's grocery, 122 South Tejon

GIRL for general housework. Apply 104 E Caramillo between 9 and 12 a m

FOR SALE—Lady's ticket to Chicago, cheap. Address X 58 Gazette

WANTED—Young girl to care for children. 126 North Cascade.

WANTED—A good colored cook. Apply 529 N Nevada.

WANTED SITUATIONS.

WANTED—The ladies of Colorado Springs to know the Pattie Ladies' tailoring company will do custom ladies tailoring under the personal supervision of one of New York's best new designers and cutters. If you want a perfect fitting gown give us a trial. 115 East Pike's Peak avenue.

WANTED—Situation by a young man with two years' experience in a large insurance office, health good. Address H and 52 Bank, city.

SITUATION as clerk in office or store, fifteen years experience in mercantile business, best of references. Address 3 M Gazette

WANTED—Trained nurse wishes care of invalid during winter; best references. Address P. O. Box 1455, Colorado Springs.

WANTED—Position by competent took, will assist in laundry work. 34 North Institute.

CARPENTER wants job work to do, reasonable charges. Address X 56 Gazette

WANTED—Situation as bookkeeper or office work. W D M., 112 E Moreno

WANTED Situation as coachman; 10 years experience. 12 W. Bijou

WANTED—Position as sick nurse; good experience. 502 High street

WASHING—Men's a specialty. Mrs. Crofford, 905 North El Paso.

WANTED—Work for ambitious young man. Gazette T 27

POSITION by experienced chamber maid. 427 Cooper avenue.

DAY WORK wanted; 422 E. Cucharas

WANTED HOUSES & ROOMS.

WANTED—To buy a modern six or seven room house in good neighborhood, north end. Price not over $5,000. Address W 59, Gazette office.

BEFORE December 6, a 7 or 8-room unfurnished cottage near college, family of three; will take long lease. Address X 32 Gazette

WANTED—Three furnished rooms, for light housekeeping, close in. Address X 60, Gazette

WANTED—Three or four rooms and bath, unfurnished, close in. Lock Box 97.

LADY desires board and room in private family in north end, permanent, references given. Address C. Gazette

WANTED—At once, flat or six room cottage, furnished or unfurnished. W. P. O. Box 962.

WANTED—Two unfurnished rooms. Y29 Gazette.

WANTED MISCELLANEOUS.

ELECTRICITY all night while you sleep; a date improved body galvanic battery; indorsed by 50 surgeons, cures nervous diseases, rheumatism, lame back, kidney and bladder weakness, warranted 3 years; agents wanted. Consult Dr. William Bill, owner, Fourth street and Colorado avenue, Colorado City.

WINTER BOARD for horses at the Lansing ranch, good stables, good hay, good pasturage. For terms apply to H. G. Hayward and Co., The Antlers livery, N North Cascade.

FIRST CLASS bicycle, fully guaranteed every part, $20.00. Without guaranteed tires, etc $20.00. Sold them. See them. Bicycles are worth $40.00 and have been all the season. A. S. Blake, 307 North Tejon

WANTED MISCELLANEOUS.

WHEN your clothing is in an unduly condition come to the Pantatorium and have them pressed and cleaned. Our dry cleaning process is absolutely uninjurious to garments. 17 E. Bijou

WANTED—Horses to pasture, $1.00 per month, called for and delivered, without charge. Leave orders at McCurdy's shoe store or Kentucky Livery Tel 568, 110 E. Cucharas st. Furman Bros

EVERYBODY to know that we do flat work, such as bed and table linen from 35c to 50c per dozen, special rate to large boarding houses. Star laundry, 115 North Tejon

WANTED—Housekeepers to know that The Elite laundry does flat work such as bed and table linen from 35 to 50 cents per dozen. 117-119 North Tejon st. Tel. 148.

WANTED—Properties to sell. I have customers for all kinds of properties. Bring yours in if you want to sell it. J. W. Coffey, 12 North Tejon street.

WANTED—You to know that we carry a full line of Bowman mandolins. They are used by all leading artists. Hillbrand's 323 North Tejon

WANTED—Horses to pasture; good feed, living water, good shelter. Called for and delivered free. J. W. Coffey, 12 N. Tejon street

DON'T buy a Hot Blast heater without an ash pan. See Blake's line of Hot Blast Heaters 107 North Tejon.

WANTED—10,000 skunk skins, also coyote and other skins. Aikes's Fur Store, No. 8 Pike's Peak.

TO BUY all kinds of household goods, highest prices paid. Dashwood, 16 East Huerfano

LADIES to know that they can buy second hand machines and rent machines at the Singer office, 135 East Huerfano

WANTED—Three or four rooms furnished for light housekeeping. Y 30 Gazette

BEST BICYCLES for $20.00. We repair wheels. Neaderhouser 3 South Cascade.

FOR SALE—Ten second hand lady's wheels, must be sold. 10 Cheyenne ave

PICKERT'S bicycle works at Bill Nye's second hand store, 22 E Huerfano

WANTED—Desk room by quiet party. Address P O Box 1382 City

WANTED—Clean rags at Gazette print room

TO RENT FURNISHED.

BACHELOR APARTMENTS—Everhart block, corner N. Tejon and Bijou streets, handsomely furnished rooms for gentlemen, steam heat, hot and cold water in rooms, baths

TO RENT—Furnished desirable houses in all parts of the city. Come see us.
W. Coffey,
Phone 378. 12 North Tejon st.

VERY DESIRABLE steam heated rooms, single or en suite, with bath and hot water can be found at the Clinton, one block south of the postoffice.

RENT board and room with private family, about five or six blocks north of postoffice preferred. Address S. S. Blackmer, Cliff house, Manitou.

TO ONE OR TWO LADIES, front room, newly furnished, southern exposure, private entrance, bath, 811 N Wahsatch ave

TO RENT—Two nicely furnished rooms, single or en suite, suitable for two gentlemen. 701 North Tejon street.

TO RENT—Large south room, new house, new furnishings, no invalids, everything first class. 722 North Weber

ROOM for light housekeeping; North Nevada avenue. Address with particulars, X 36 Gazette

TO RENT—A large well furnished room, southern exposure, private entrance. 11 North Nevada

TO RENT—Nicely furnished front room, private family. Gentleman preferred. 8 South Corona

TO RENT—Furnished, large sunny front room, with or without board. 1121 Colorado avenue

TO RENT—Nicely furnished suite of rooms, gas, bath and heat. 7 North Cascade.

LARGE modern room, separate entrance, reasonable, also tent. 805 North Wahsatch

TO RENT—Two rooms, partly furnished; housekeeping if desired. 101 East Huerfano

TO RENT—Two adjoining rooms, well furnished, modern. 224 East St Vrain

TO RENT—Pleasant rooms with bath; gentlemen preferred. 417 South Weber.

PLEASANT ROOM, with or without board, private family; $26 East Yampa.

FURNISHED rooms for housekeeping. 215 N. Cascade

FURNISHED rooms, 118 East St Vrain

TO RENT—Three room house, furnished or unfurnished; 534 East Pike's Peak.

SUNNY well furnished rooms opposite Loretto academy. 50 Sierra Madre

TO RENT—Furnished rooms for housekeeping. 332 East Kiowa street.

TO RENT—Furnished rooms, fully modern. Call 23 South Wahsatch.

TO RENT—Room for light housekeeping. 26 South Tejon.

THREE rooms furnished. 26 West Rio Grande

SUNNY rooms without board. 116 Boulder.

FURNISHED room. 310 East Monument

LARGE front room. 849 N. Nevada

TO RENT UNFURNISHED.

TO RENT—Nine-room house; furniture for sale; two blocks north of Santa Fe depot. 502 East High street

TO RENT—Modern 6-room cottage, furnace heat. Inquire 418 North Nevada

THREE unfurnished rooms for housekeeping. 511 East Huerfano

TO RENT BUSINESS

TO RENT—Desk room. Hastings Block, 12 North Tejon.

INSURANCE.

LIFE insurance policies bought for cash. E. A. Silberstein, P. O. Box 815 Denver, Colo.

CLAIRVOYANT AND PALMIST.

MADAME ISABELLE, 30 South Tejon st., Rooms 1 and 2. [illegible]

FOR SALE REAL ESTATE.

REAL ESTATE REAL ESTATE
THE SOUTH END REALTY CO.
701 SOUTH TEJON.

There are bargains all over the city, but when you want a snap that will pay 15 per cent on the money invested see the South End Man. We are making more transfers than any real estate firm in the city.

Here are some bargains:

4 room house and lot, east, $150.00 down, $160.00.

4-room house and lot 50x50, $40.00 down, $500.00.

3 houses on Tejon, rents $46.00; $400.00 down, $3,000.00.

4-room house and lot, $200 down, $1,300.

7-room, Nevada avenue home, modern, $3,500.

14-room tenement, a bargain; $600 down, $7,500.

4-room house and lot 50x100 one-half cash, $625.

BUSINESS BUSINESS
We have all kinds of business for sale. Largest cash paying business in the city. See us for terms.

Grocery business, doing cash business, $1,000.

Grocery business, doing cash business, $2,500.

Grocery business, good location, $1,200.

Laundry business, paying a good profit, $800.

Restaurant, fine location, $450.

Lime kiln on railroad, bargain. See me.

LOTS LOTS LOTS
We have lots in the South end, $10 down, $5 per month.

Bristol Heights lots on car line.

Money to loan in any amounts at a reasonable rate of interest.

If you have anything to sell or trade list it with us.

Kansas land to trade for property here.

SOUTH END REALTY CO.,
701 SOUTH TEJON

W. L. COOK,
Real Estate, Loan and Insurance,
43 Durkee Building. Telephone 394.
ARENSDALE
Invest now. Vacant lots for $100 to $150. Small payment down, balance monthly. All lots have a frontage of 50 feet. Every convenience of the city without city taxes. Only five cent car fare, city water, close to schools. Only a short time left to get in on the ground floor, before the advance.
ROSWELL.
Lots from $50 to $250.
NOB HILL.
Lots from $150 to $250.
COLORADO CITY.
Lots for $100 and upward.
MANITOU.
Some good lots at a reasonable price.
COLORADO SPRINGS.
Lots from $75 to $10,000, according to location. I have some good improved city property at prices that will bear investigation.
Call and see me.
W. L. COOK,
43 Durkee Building. Telephone 394.

W. L. COOK,
43 Durkee Building. Telephone 394
Real Estate, Loans and Insurance
J. J. Connor, City Agent

5 rooms, bath, barn, good location ... 1,800
6 rooms, modern, corner lot ... 2,800
6 rooms, bath, range barn ... 1,900
7 rooms bath; good barn ... 2,400
7 rooms modern ... 2,300
Bathwaters (cows on any of above.)
Lots on North Nevada ... $500
Lots on North Weber ... 400
Lots on west side, $500 to ... 650
Arensdale. Now is the time to buy a lot in this beautiful suburb. This new Chautauqua ground is on this property. Prices will advance in a few days. Buy now and get the benefit.

C. B. STONE, REAL ESTATE AND INSURANCE CO.,
731 West Huerfano. 'Phone 432-A.

6-room house, $400 cash ... $ 1,100
5-room house, new, modern ... 2,200
5-room house, modern ... 1,800
5-room house furnished ... 1,100
6-room house and cash ... 1,500
7-room house, cheap ... 1,800
8-room house, modern, close in ... 4,000
8-room house, new, modern, north ... 4,500

FOR RENT—
5-room house ... $12
5-room, close in ... 20
4-room house ... 20

PERKINS, MORTON & CO
7 SOUTH TEJON St.

For Sale—9-room brick house on Colorado avenue; bath, hot and cold water, good barn, lot 50x150 feet, $2,000.

7-room house, bath, hot and cold water, fire place, cement cellar, barn, lot 50x150 feet, $1,900.

50x150 foot lot, facing south on Washington avenue, $700.

½ block facing south on Grant avenue at a bargain.

THE C. B. STONE REALTY and INSURANCE CO
731 West Huerfano 'Phone 432-A.

3-room house, $200 cash ... $300
4-room house, $400 cash ... 850
6-room house ... 1,500
7-room house, modern ... 1,800
8-room house, modern, close in ... 4,000
8-room house, new, modern, north ... 4,500
TO RENT—Five-room house $18. New 8-room house.
Grocery store doing $90 a day business. For sale, cheap.

HERE YOU ARE.
4-room house, good cellar, sewer connection, only $1,000, on easy terms.
6 rooms, nice place, sewer connection, close in, $1,250, easy terms.
5 rooms, shingle cottage, fine place, $1,250, easy terms.
6 rooms, modern, shingled cottage, Brookside, only 2,000, easy terms.
8 rooms, modern, full lot, shingled, barn, north end, only $2,300.
Riedel, Torrey & Co. Exchange Bank.

FOR SALE—
7-roomed house, north, all mod'n, except heat, full lot, only ... $1,000
8 roomed house, west, all modern ... 2,800
7-roomed house, east, modern except heat, full lot, for ... 2,300
Call in if you want insurance.
N. W. Terrill,
23 North Tejon

FOR SALE—Fine, new residence on N. Nevada ave., 8 rooms and every modern convenience, cor lot 50x100 fronting south and west, price $3,250, part cash; balance monthly at 7 per cent interest. Alex Adams, 24 S. Tejon street. 'Phone 481 A.

FOR SALE BY
KENNEDY, STOLE & CO.,
9 North Tejon Street.

Fine 10-room house, Colorado City ... $4,200
West side, 8-room house ... 2,450
Elegant full lot on N Tejon, 1400 blk ... 2,250
Two lots, E. Cache la Poudre, each ... 350
Real Estate, Loans, Insurance.
KENNEDY, STOLE & CO.,
9 North Tejon Street.

We have money to loan at 6 and 7 per cent.

FOR SALE.
Only two left.
Corner of Nevada and Jefferson;
Corner lot 50x100 ... $1,000.
Next to corner 50x100 ... $750.
Both close to Tejon cars.
They are snaps.
C. E. TYLER & CO.,
17 N. Tejon.

A. L. RICH & CO
Ask you to investigate this proposition.
10-room house, fine location, full lot, elegant lawn, etc.
Price $3,000.00.
Terms $600 cash, balance $25 per month

FOR SALE—Six-room house, two blocks from high school; cash or in payments. J. H. Gehring, 211 East Cucharas.

FOR SALE REAL ESTATE.

DOWNER
"THE REAL ESTATE MAN"
SAYS:
HE HAS A FEW SUNNY HOMES WHERE
THE WIND IS VERY MILD.
WITH
BEAUTIFUL LAWNS, FLOWERS AND TREES

8 room cottage W Colo Springs ... $1000
5 room cottage in good location ... 1000
5 room cottage very close in ... 1050
4 room cottage near Santa Fe depot ... 1050
6 rooms 4 room and 2 room cottage ... 1100
6 room cottage—lot 50x190—east ... 1250
6 room cottage—close in—lawn—etc ... 1300
4 room cottage—good location—terms ... 1400
5 room cottage with barn—50x190 ... 1500
6 room cottage near the Santa Fe depot—south front—lawn and shade ... 1650
5 room cottage—water in house—close to school—large lot—lawn ... 1650
10 room house close in—will pay large interest on investment ... 1800
5 room cottage very close in on corner—trees—lawn—sewer, etc ... 1900
6 room cottage on easy payments—lawn and trees—close in ... 1925
9 room house modern in every way—almost new—on the east side ... 2000
5 room cottage which is modern except heat—very large lot—near High school—good home ... 2000
7 room cottage—near Santa Fe depot—pressed brick—lot 50x190—lawn—sewer connection—trees etc ... 2250
6 room cottage—modern in every respect—close in—in good condition and almost new ... 2600
7 room house—bath—wired for electric lights—lot 50x278 ft., H & C water—lawn, shade, trees, etc ... 2800
6 room cottage—elec lights—lot 40x90 ft, porcelain bath—in the north end—alley on side ... 2000
9 rooms—8 and 4 room cottages—close in—near the Santa Fe depot—full lot—A good investment—lawn—trees ... 3000
10 room house—fine lawn and trees—large balcony—sewer connection—on east side—fine view ... 3000
4 room cottage—full lot near the school—stationary wash tubs—porcelain bath—electric lights ... 3100
7 room house—modern—on corner and faces on the college grounds ... 3700
6 room modern house—lawn—trees—very close to the college ... 3700
7 room house—modern throughout—on corner—lot 55x170 feet—can be purchased on easy terms ... 4000
8 room house—modern in every way—full lot—well located north end ... 5000
10 room house—full lot—modern—on corner—large barn—on car line, $1000 cash balance easy terms ... 5500
7 room house—facing the college park—modern throughout and a beautiful home—see this early ... 4250
12 room house facing the college park—a fine place and modern in every way. Good investment ... 7000
11 room house—modern—close in—well situated and a good investment ... 8000
14 room house modern in every way—large barn—beautiful home—corner lot 100x300, 4 grates—fronts on three streets—fine view of mountains ... 10,000

DOWNER
TWENTY YEARS IN COLO SPRINGS
—PHONE—143 109½ E. PAVE

FOR SALE
A NEW LIST
OF NEW PROPERTY
IN THE NORTH END.

7 rooms, modern, N. Tejon ... $2,400
5 rooms, modern N. Tejon, corner ... 3,500
6 rooms, modern N. Tejon ... 4,000
7 rooms, modern, N. Tejon, corner ... 3,800
6 rooms, modern, 12 blocks north ... 4,400
8 rooms, modern, close in, north ... 6,500
8 rooms, modern, N. Nevada, corner ... 4,750
7 rooms, bath, etc, Jefferson St. ... 2,100
6 rooms, modern, Cache la Poudre ... 1,500
6 rooms, modern, full lot, N Weber ... 3,850
7 rooms, modern, new, west ... 2,950
7 rooms, modern, east ... 2,750
7 rooms, bath, large lot, east ... 1,000
4 rooms, lot 50x120, east ... 1,000
4 rooms, lot 50x140, south ... 1,000
5 rooms, lot 100x150, south ... 2,000
5 rooms, barn, full lot, west ... 1,850
4 rooms, large tract ground, close in, west ... 2,150
9 rooms, corner, 100x100, east ... 3,500

VACANT
2 lots on Wood Ave, 50x120, each ... 1,250
50x100, corner, north end, part improved ... 1,100
62x100, corner, north ... 2,000
50x190, east, good location ... 650
50x190 west side close in ... 850
50x190 south well located ... 750

List your bargains with us we have purchasers.

C. E. Tyler and Co.,
17 N. Tejon

RIEDEL, TORREY AND CO.,
EXCHANGE BANK BLOCK,
REAL ESTATE, LOANS, INSURANCE, BONDS AND FIRST MORTGAGES
HEADQUARTERS FOR BARGAINS

Eight-room house, full lot, nice barn, new plumbing, gas and steel ranges, bath, electric light, a beautiful home, close in on Washington avenue. Worth $3,750, our price only $3,000, on easy terms.

Another Washington avenue home, a few blocks farther out, has seven rooms, bath, etc., full lot, only $2,750.

Twelve rooms, bath, furnace, electric lights, mantels and grates, full lot, nice lawn, in 600 block N Weber, terms to suit, only $7,500.

Four rooms, bath, brick foundation, new shingled cottage, block from car line, north, only $2,250.

Five rooms, new, strictly modern, nice cellar, a cosy little home, only $2,300 on easy terms.

COME IN AND INSPECT OUR LIST. YOU CANNOT AFFORD TO BUY A HOME TILL YOU HAVE MADE US A CALL.

NO OTHER CITY IN THE WEST OFFERS PRESENT ADVANTAGES AND FUTURE PROSPECTS TO INVESTORS AND HOMESEEKERS MORE INVITING THAN COLORADO SPRINGS.

Riedel, Torrey and Co

FOR SALE.
You Want to Make Money. Investigate This.

Five lots, 25x190 each, two large frame residences, good for rooming and boarding houses, the best corner in Colorado Springs for the price, close to business and

ONLY $15,000.

You Want Income Property. Look This Over.

A 22-room house, corner, 100x190 house fully modern, two steam heaters, pays big interest on $25,000. Will consider a reasonable offer.

C. E. Tyler and Co.,
17 N. Tejon.

FOR SALE
Lots in Columbia addition on very easy terms.

Lots in Longview addition, $10 down and $5 per month.

Lots within two block of Antlers for $350 each.

One lot left, on street car line, $400.

Lots in Idlewild one block from car line, $380.

Lot on East Willamette, $350.

New modern 7-room house, San Miguel corner, $3,700.

Six-room modern house, near college, $3,600.

Irvin and Cotton

FOR RENT.

A cosy, completely furnished four room flat; new, modern, N. Tejon ... $ 20
Four rooms, S. Tejon, furnished ... 25

FOR SALE
A choice bit of ground, brings in now 11 per cent, on Huerfano close in $4,200. Sixteen room hotel, one block from Tejon street car line, completely furnished. Terms, $2,000 cash, balance on time.

Irvine and Cotton,
[illegible] Tejon.

J. W. COFFEY,
REAL ESTATE
LOANS AND INSURANCE.
12 NORTH TEJON. 'PHONE 378.

FOR SALE Six room modern dwelling on corner of lot, A Avenue, 1212 North Nevada. A bargain to owner. 30 North Tejon street.

FOR SALE REAL ESTATE.

W. L. COOK,
43 Durkee building Telephone 394.
Real Estate Loans and Insurance
A home for $950, small cash payment. Vacant lots from $50 to $5,000 on easy terms

1 OR SALE—Desirable building lot on E Willamette ave $550. Alex Adams 24 S Tejon street, upstairs Phone 481 A.

FOR SALE—7 room modern house, good barn full lot, $2,000, half cash. Apply to owner on premises, 1623 Washington avenue

FOR SALE—New house 5 rooms bath good lot east side. Inquire price terms W F HINT, 112 Pike's Peak

FOR SALE—A six room house with bath, 1½ blocks from North end school. 312 East Cramillo. E S Kinney

FOR SALE—Seven-room house 1000 block north modern except heat with stable J H Gilliam, 218 East Caramillo

I HAVE A SNAP in fine building lots on east side. Easy terms. J. W. Coffey, 12 N Tejon street

FOR SALE—Five rooms brick gas water bath terms to suit purchaser. 207 North Cedar

FURNITURE FOR SALE.

PRIVATE SALE
All my dishes and furniture including fine china dishes, steam stable and other articles too numerous to mention. Restaurant Principia 218 N. Tejon.

FOR SALE—Flat topped office desk almost new. Apply 621 North Cascade.

FOR SALE MISCELLANEOUS.

FOR SALE—Papier-mache newspaper mattress suitable for carpet or wall linoleum, very serviceable and durable. Call The Gazette office

FOR SALE CHEAP Second hand phaeton Columbus Buggy Co., entry 98 through 113 No Tejon street.

THREE thoroughbred Boston bull terrier pups good individuals, well marked. Park hotel

FOR SALE—New 8 cook stove and other kitchen furniture. 535 E Boulder

FOR SALE—Cheap Estey organ. Call at Cliff house, Manitou

FOR SALE—Cheap, baby carriage. 113 East Cimarron

FOR SALE—Pedigree Scotch collies. P. O. Box 1181

FOR SALE—HORSES, BICYCLES

FOR SALE—One span stylish horses, drive single and double, also fine carriage, trap and phaeton. Apply to Herbert Hunter North End Boarding Stables, Buena Ventura street.

FOR SALE—Horse 1,000 pounds 15 hands, 8 years, 3 minutes, $125. El Paso stables

FOR SALE—Span of mules. J. Kaiser, 322 Bear Creek Road, P. O. Box 84

HORSE for sale. 215 W Moreno

LADIES' TAILORS

LADIES TAILORS 'PHONE 448-B
THE PARIS LADIES TAILORS
Parlors 115 East Pike's Peak Avenue.
Ladies enjoy the satisfaction of wearing a gown that fits perfectly, done with a total absence of that ready made look and that has not been weighed in making. Our aim is not only to supply the finest of workmanship but to also lead in styles and fashions.

To that end our designing department will be constantly originating new styles. Have an blouse suits, automobile coats, and walking skirts, in all the latest designs. We also make a specialty of the beautiful tailor made full dress gown. We keep in touch with the center of fashion, consequently are prepared to give you perfect satisfaction in every respect.

We also carry a full line of beautiful samples. Furs and coats dyed and remodeled. All our work is done by experienced men tailors.

D. HINDELMAN Paris and New York ladies tailor, makes tailor made costumes to measure, fit and workmanship guaranteed at reasonable prices. 26 South Tejon street

LOST.

LOST—Black French poodle bitch; clipped. Return to Dr. Webb, 1423 N Tejon and receive reward

LOST—6 months old Yorkshire terrier puppy, female. Return to 641 North Wahsatch for reward

ON Dale, between Nevada and Weber, pair eye glasses. Reward. Return to Gazette.

FOUND.

FOUND—Gent's wheel. Call at Elite barn, north of North park

TO TRADE.

TO TRADE—Choice property and mining stocks for Missouri farm. Tiffany and Osborn 128 Pike's Peak.

TO TRADE—For Colorado Springs property, mining stock and claims in Cripple Creek district. J. R. Adams, Goldfield, Colo.

TO TRADE—Lots 13 and 14, block 3, Washington Heights, for good milch cows. Write J. R. Adams, Goldfield, Colo

MISCELLANEOUS.

PUBLIC TYPEWRITING—All kinds of typewriting done on Remington typewriter at reasonable rates at Chamber of Commerce, No. 1 Pike's Peak avenue, corner Cascade.

DRAFTSMAN—Blue printing, map drawing, machine designs. Patents obtained for inventions. Room 10 El Paso block. Box 1385. 'Phone 786. Charles reasonable.

WATCHES, clocks, jewelry repaired, cleaning $1.00; mainsprings, $1.00. T. M. Buiner, 216 North Tejon

PATENTS for inventions. Price, 11 N. Tejon

BUSINESS CHANCES.

RARE CHANCE FOR CONSUMPTIVES—I offer my beautiful home and model ranch at Roswell, N. M., to anyone wishing to give himself the full benefit of Nordrach Cure, unlimited fresh air and good food, plenty of perfect health and sanitarium. Price $20,000. Might lease to proper party. Address Phil p Milthiser, Montclair, Colo

A 18-ROOM north end rooming house, 10 boarders; a snap at $1,750. Riedel, Torrey and Co., Exchange Bank block.

PROFESSIONAL.

W. F. BURT, tuner, 117 Pike's Peak.

BOARD AND ROOMS.

MODERN rooms, with or without board. 18 West Kiowa, near Alta Vista. Mrs Dill

TO RENT—Rooms, furnished, with or without board. 427 Colorado avenue.

NEW HOUSE, 414 North Cascade. Miss Blesbeck

ROOMS with board. 621 North Weber.

A. H. ATKINSON, 715 North Nevada

LARGE front room. 809 North Nevada

ROOMS and board. 1125 North Nevada

ROOMS with board. 409 North Tejon

MINES AND MINING.

PRATT'S MINING LAWS just out. Price 15 cents. This is the only "Mining laws" published recent enough to be reliable. For sale at all book stores or sent prepaid on receipt of price by the publishers. Pratt Merc. & Pub Co., Denver

FOR SALE—Controlling interest in two stock companies, each having 25 acres patented ground also a few patented claims at reasonable prices, Cripple Creek district. A. F. Woodward, 113 East Kiowa street

STANDARD ASSAY CO., 102 East Huerfano street, accurate fire assays for gold, silver and lead, analysis for all other metals.

ALFRED HARVEY—Mining engineer, P. O. Box 871, Denver, Colo. Mines examined. Mill construction.

We have purchasers for a good copper mine with ore. S. Van Smith & Co., 21 Bank building

WANTED—To buy seat on old exchange. Address Box 445 City

EDUCATIONAL.

COLORADO SPRINGS ACADEMY for BOYS—Fall term begins Sept. 17. Prof. J. S. Walton, A. M., principal. Kinnikinick, corner Cache la Poudre and Tejon.

MR. ARTHUR KEW, B. A., private tuition in languages and mathematics. 115 North Nevada.

CHAS. W. DONNING, A. M. (Harvard), tutor, school and all subjects. 135 North Nevada

TO LOAN.

DAVISON, 116 West Pike's Peak, money on pianos, furniture, live stock, notes, life insurance, claims, and any other good collateral security. No delay.

TO LOAN—Various sums at 6 to 8 per cent. L. W. G. Tenney, rooms 4, 5, Exchange building

LEGAL NOTICES

Notice of Stockholders' Annual Meeting.

Colorado Springs, Colo., Nov. 1, 1900.

The regular annual meeting of the stockholders of The Cripple Creek Consolidated Mining Company will be held at the office of the company, No. 30 Hagerman building, Colorado Springs, Colorado, on Monday, December 3, 1900, at 12 o'clock, noon for the purpose of electing directors for the ensuing year, and for the transaction of any other business that may legally come before the meeting. Books for transfer of stock will close Monday, November 26, 1900, at 12 o'clock noon and remain closed until after the final adjournment of the meeting.

By order of the board of directors.

Attest: Geo. M. Lamb, President.
Secretary.

To the Stockholders of the Turtle Willis Mining Company.

A special meeting of the stockholders of the Little Willis Mining company is hereby called, and will be held at the office of the company, Room 43 Durkee building, Colorado Springs, Colorado, on Saturday, the 1st day of December next, at 3 o'clock p. m., for the following purposes, viz:

1. To elect a board of directors.
2. To extend the corporate existence of said company.
3. To transact such other business as may legally come before said meeting.

By request of owners of 25 per cent. of the stock issued.

Franc O. Wood, Secretary.

Notice of Stockholders' Annual Meeting.

Notice is hereby given that the annual meeting of the stockholders of The Findley Gold Mining Company, for the election of directors and for the transaction of such other business as may properly come before the meeting, will be held at the office of the company, 28 and 27 First National Bank building, Colorado Springs, Colorado, on Monday, December 3, 1900, at 12 o'clock noon.

The books for the transfer of stock will close November 28, 1900, at 12 o'clock noon and reopen one day after the final adjournment of the meeting.

Ada T. Jones, Secretary.

Notice of Special Stockholders' Meeting.

There will be a special meeting of the stockholders of the Rubicon Gold Mining company held at the company's office, Room 26, Bennett block building, Colorado Springs, Colo., on the 29th day of November, A. D. 1900, at 4 o'clock p. m. at which day of the board of directors whereby they accepted a proposition from the Princess Alice Gold Mining company to accept 182,543 shares of the capital stock of the Princess Alice Gold Mining company in satisfaction of the last payment upon a certain bond and lease granted by the board of directors of this company June 17, A. D. 1897.

Seth Raven, President.
Attest: Frederic Williams, Secretary.

Notice of Deferred Annual Meeting of The Little Bessie Gold Mining Company.

Notice is hereby given that the deferred annual meeting of the stockholders of The Little Bessie Gold Mining company will be held at the office of the company, 43 Bank building, in the city of Colorado Springs, county of El Paso and state of Colorado, at 2 o'clock p. m., on Tuesday, the 19th day of December, A. D. 1900, for the purpose of electing a board of directors, and for such other business as may properly come before the meeting.

The books for the transfer of stock will close at 12 o'clock noon, on Saturday, the 15th day of December, A. D. 1900, and reopen after the final adjournment of the meeting.

J. B. Hundley, President.
Attest: O. H. Shoup, Secretary.

Notice of Deferred Annual Meeting of the Maria A. Gold Mining Company.

Notice is hereby given that the deferred annual meeting of the stockholders of The Maria A. Gold Mining Company will be held at the office of the company, 43 Bank building, in the city of Colorado Springs, county of El Paso and state of Colorado, at 3 o'clock p. m. on Tuesday, the 20th day of December, A. D. 1900, for the purpose of electing a board of directors and transacting any other business that may properly come before the meeting.

The books for the transfer of stock will close at 12 o'clock, noon on Monday, the 17th day of December, A. D. 1900, and reopen after the final adjournment of the meeting.

J. H. McKinnie, President.
Attest:
O. H. Shoup, Secretary.

To the Stockholders of The Blue Bell Mining, Milling and Prospecting Company.

Notice is hereby given that the annual stockholders meeting of The Blue Bell Mining Milling and Prospecting company will be held at the office of the company in Colorado Springs Colo., in Room 21 Giddings building, on Tuesday, December 4 A. D. 1900, at 3 o'clock p. m. for the purpose of electing a board of directors to serve for the ensuing year and for the transaction of such other business as may properly come before said meeting.

Books for the transfer of stock will close on November 25 at 4 o'clock p. m. and reopen two days after the final adjournment of the meeting.

William P. Sargent, Secretary.

Colorado Springs, Colo., Nov. 3, A. D. 1900.

Notice of Deferred Annual Meeting of The Princess Gold Mining Company.

Notice is hereby given that the deferred annual meeting of The Princess Gold Mining Company will be held at the office of the company 43 Bank building in the city of Colorado Springs, County of El Paso and State of Colorado, at 3:30 o'clock p. m. on Wednesday the 26th day of December, A. D. 1900 for the purpose of electing a board of directors and transacting any and all business that may properly come before the meeting.

The books for the transfer of stock will close on November 26, 1900, at 12 o'clock noon, on Saturday the 22nd day of December, A. D. 1900 and reopen after the adjournment of the meeting.

Verne Z. Reed, President.
Attest: O. H. Shoup, Secretary.

NOTICE OF STOCKHOLDERS' ANNUAL MEETING.

To the Stockholders of The Astor Gold Mining company:

Notice is hereby given that the annual meeting of the stockholders of the Astor Gold Mining company will be held according to the by-laws, on Wednesday, December 5, 1900, at 3 o'clock p. m., in the office of Horace H. Mitchell, secretary of said company, Room 45 in the First National Bank building Colorado Springs, Colorado, for the election of directors to serve said company for the ensuing year, and also for the purpose of voting on the question relative to increasing the capital stock of said Astor Gold Mining company from $1,000,000 to $2,000,000, divided by 1,000,000 shares of $1.00 each, fully paid up and non-assessable, one million seven hundred and fifty thousand dollars represented by one million shares of $1.00 each, fully paid and non-assessable, and for the transaction of such other business as may properly come before the meeting.

You are further advised that at the said meeting there will be submitted for meeting the obligations of the company now outstanding, of which sum $[illegible] is secured first mortgage upon all property of the said company, now lying over due or making some arrangement for their payment, either by an extension or increase in the amount of capital stock, or exchange of certain shares of stock to the trustee for a working fund, or otherwise.

You are further advised that at the said meeting an amendment to the articles of incorporation of the company will be submitted for action to the stockholders in regard thereto increasing the capital stock of this company from 1,000,000 shares to 2,000,000 shares at par value of $1.00 each or authorizing a lesser increase if it shall be deemed advisable.

You are further advised that at the said meeting the question of granting a bond and lease upon, or mortgaging, or selling all of the property of the company will, in the event of the failure of other plans, be submitted for action to the stockholders thereon.

Propositions will also be submitted to ratify and confirm any act or acts of the board of directors in the premises, or to disaffirm such action if it be considered best so to do.

Done pursuant to the action of the board of directors.

Warren Woods, President.
F. M. Woods, Secretary.

RAILROAD TIME TABLES

DENVER AND RIO GRANDE R. R.

Important changes in time.
—(South and West)—

No. 5—For Pueblo, Canon City, Leadville, Salt Lake, San Francisco and Portland. Leaves ... 10:30 a m
No. 1—For Pueblo, Canon City, Leadville, Salt Lake, San Francisco, Portland and local points, leaves ... 11:45 a m
No. 3—For Pueblo and Canon City, leaves ... 4:22 p m
No. 11—For Pueblo, Kansas City, St. Louis leaves ... 5:47 p m
No. 3—For Pueblo, Kansas City, Glenwood, Salt Lake, Ogden and Pacific Coast points, leave ... 10:17 p m
No. 13—For Cripple Creek, Gunnison, Ouray and Grand Junction leaves ... 12:40 a m
—(For Denver and East)—
No. 16—From Cripple

BRIEF CITY ITEMS.

DAILY WEATHER RECORD

The following meteorological report is furnished by the Colorado College weather bureau. Observations recorded in local time.

Nov 7 p m to Nov 8 6 p m

Temperature at 6 a m	25
Temperature at 12 m	49
Temperature at 6 p m	34
Maximum temperature	50
Minimum temperature	20
Mean temperature	31
Barometric pressure inches	24
Barometric pressure sea level	24
Max velocity of wind per hour	1
Max velocity of wind per hour	1
Relative humidity at 6 a m	50
Relative humidity at 12 m	9
Relative humidity at 6 p m	1
Mean relative humidity	41
Mean cloudiness	1
Precipitation in inches	0

WEATHER FORECAST

Washington Nov 28—Forecast for Colorado Fair Thursday and Friday variable winds

See Ashby's window today

Wire line street blankets well I should say so 14 E Pike's Peak ave

The Colorado Springs Transfer Co moves packs and stores household goods.

Thurlow Hutton & Williams Post office block have money to loan on real estate security in sums to suit borrowers

ALAMO DANCE tonight

Burglar proof rooms for storage Furniture packed Padded moving vans Wandell & Lowe 11 Pike's Peak

FRIDAY NOV 9—Last day Special sale of choice Oriental rugs at 25 per cent trade discount Open until 9 p m Tarnay 19 E Bijou

FOOTBALL AT MANITOU—The Central Athletics will play a game of football this morning at 10 30 at Manitou with a team of boys of Manitou

SPECIAL SERVICES—Special services are being held at St Paul's M E church 425 South Nevada avenue each afternoon at 5 o clock and each evening at 7 30

GOLDEN SPECIAL—A special train arrives over the Colorado and Southern road this morning from Golden It will bring in about 150 men from the school of mines to witness the game

ONE DELIVERY ONLY—The post office will observe holiday hours today there being but one mail delivery It will be in the morning and the office will close at noon

NEW CARRIAGES—The handsome landaus with rubber tires and every late appliance were received yesterday by the Colorado Springs Transfer company They are from E M Miller & Co a big establishment in Quincy Ill

WARRANTY DEEDS—The following warranty deeds were filed for record with the county clerk yesterday Mary K Bartlett to Joseph Phillips and Helen Phillips lot 4 block 31 addition No 2 $1 000 Henry Herbst to J J Wilbur lot block 104 Colorado City $600

MARRIAGE LICENSES—County Clerk Reed granted marriage licenses yesterday to the following Henry Jones and Mary Firkins both of Calhan Presly A Richards and Annie McLaoy both of Colorado Springs Carl James Overholser and Lottie Evans both of Manitou James C Maxwell and Matilda Ehrler both of Elizabeth

DISTRICT COURT—There was no session of the district court yesterday the judges holding court in other parts of the district One suit was filed It was an appeal from Justice Ruby's court in the case of Harry Johnson sole surviving partner of the firm of A O Johnson and Sons vs William Hook In the latter court the plaintiff was awarded judgment in the sum of $50 L

EXCURSION TODAY—The District road will run an excursion this afternoon to the San Point resident last Sunday by the excursion party No doubt there will be a crowd as many people who have been waiting to take the trip will find it convenient today The train starts at 2 o clock and returns at 5 The fare is 50 cents

SPEED TESTS—Eight owners of fast horses have arranged to hold a meet this afternoon at Roswell park beginning about 2 30 The horses will be driven to wagons by their owners in half mile heats best three in five The first prize winner will receive a handsome blanket and the second horse a beautiful whip There is no charge for admittance and the public is invited

AN HEIR WANTED—A letter has been received by Postmaster Dunn from West Hereford Eng asking inquiries after a man named William Taylor who is said to be heir to a large fortune in England When last heard from Taylor was living on a ranch in Colorado and was believed to be near Colorado Springs The letter is from a woman named Alice Taylor

AGENT ARRIVED—Mr J M Jacobs the agent of the Colorado road has arrived For many years he has been with the Colorado road holding various positions in Colorado He is the oldest agent in the employ of the company For the last three years Mr Jacobs has been the agent of the company at Cripple Creek His promotion to the agency in this city is deserved Mr Jacobs assumed his duties yesterday

PAPERS RECORDED—Papers were recorded yesterday transferring lot 4 block 313 in the Second addition from M K Bartlett to Joseph and Helen Phillips The deal was negotiated through the firm of C J Taylor & and the same firm reports the sale of lot 6 Hayes addition from Sterling Bros to George Wilson Considera $1 000 The place will be improved for a home

Mammoth display of Christmas goods Kaufman's basement

Expert piano tuning Next Music Co

SYMPHONY TICKETS

Reserved seats for the Ladies Symphony orchestra concert tomorrow night at the Temple theater are on sale at Leuterman's jewelry store 121 North Tejon Open today until noon

UNION BARBER SHOPS.

All union barber shops will open at 8 o clock beginning December 3 instead of December 1 as has been announced Press Committee

Millinery Sale

Miss F L Thomas will make a reduction on all trimmed hats for one week only 196 N Tejon

McGregor Cafe

The best Thanksgiving dinner in the city 25 c at the McGregor Cafe

Kaufman's basement—Santa Claus headquarters

Home Cooked Thanksgiving Dinner

If you want to enjoy a Thanksgiving dinner as if it were home come to Mrs Neff's Delicatessen 134 E Pike's Peak

Board and Room Wanted

In exchange for any of our choice new pianos The Montelius Piano Co 8 E Kiowa St

Monday Dec 3 special sale of down sofa pillows all sizes ticking upholstered from $2 50 to $3 0 Ballou 19 East Bijou

The Coffee Club is going to serve the most elaborate Thanksgiving dinner in the city from 12 to 8 p m

Notice to Public

Notice is hereby given that all the Barber Shops in Colorado Springs have agreed to the following prices to take effect Monday Dec 3 1900 Hair Cut 35 Shampoo 3 Shave 15 c

Graphophones and records Next Music Co

For Sale—Papier mache newspaper matrices Call Gazette office

Kaufman's fine warm house shoes now complete prices 99c to $1 50

Miss Brooke

announces the exhibition and sale of Christmas novelties and art embroideries Dr Taylor's old stand Vista

Removed to 111 North Tejon St—Hunter Suit cleaned and pressed $1 50 velvet collars $1 50

Chrysanthemums

In great variety at The Crump Greenhouse Get our prices on all kinds of Cut Flowers 500 E Columbia Tele 500

Dr W A Shepard Has Removed

To permanent offices in the Davis building next to Mammoth Room floor front where good light sufficient heat and fast elevator service will be at the service of his patients

Talk No. 41

Christmas Is Near

and the wise ones are buying *their gifts* NOW for they realize that they have a better stock to select from the best goods not all being picked out besides there is not the hurly burly attendant upon Christmas time and they can be given more attention Our goods will surely tempt you to buy if you inspect them one chief characteristic of the stock being the unique and appropriate imported goods which were selected with great care

R. ASHBY,
THE OPTICAL JEWELER
Bank Building Colorado Springs.

See Our Latest Styles in
Belt Buckles,
Girdles
Chain Purses At All Prices
GOODSPEED'S
26 Pike's Peak Avenue

For Sale or Trade.

Twenty acres patented land on Galena hill Cripple Creek
Address Box 1491 Colorado Springs

Christmas Ring Work

If you have a stone you wish set or reset any time for a special ring of some peculiar design or a design for skilled gold or silver work of any nature in preparation for holiday presentation you should come early—now for in a short time we shall be in the midst of our holiday rush which might mean delay and worry for both of us

Van Wert, JEWELER, 108 Pike's Peak ave

Educating people *up* to Ward quality and *down* to-Ward prices.

Sole Agents **Paul Jones**

Locomobile tickets with each 50c purchase

WARD'S DRUG & SUNDRY STORE
107 E. PIKE'S PEAK AVE

10-Days' Clearing Sale

In the garment section we have cut the prices on all Jackets, Golf Capes, tailor-made Suits, Dress and Walking Skirts Silk and Wool Waists, Petticoats and Wrappers All tailor-made Suits and Jackets that we show are this season's latest styles

At $6.95 the choice of all Ladies' Jackets that we sold at $10.00 and $12 50

Tailor-Made Suits

At $9.75 Ladies' good quality Suits, made from all wool cloths, that we have been selling at $15 00

At $19.00 the choice of a large range of high-grade Suits, that sold at $25 00 and $30 00

We make alterations free, and guarantee to make a perfect fit

Cash and One Price. **HIBBARD & CO.** 19 South Tejon Street

Today, Tomorrow and Next Day

You'll likely be selecting seasonable things for

Thanksgiving Dinner.

Our stock is full of suggestions and they are all fit for the most critical and extensive enough for the most *elaborate menu*

The best dinners will be selected here

Store will be closed all day Thursday

W. N. BURGESS,
112 N Tejon St.

Oriental Women

are luxurious in their toilets but have not the airy daintiness and niceness of American women Our women have a clear complexion free from roughness and redness This can be obtained and maintained by using

Gutmann's Dry Climate Cream.

It is not sticky nor greasy and dries in at once so it may be applied at any time It is guaranteed to prevent and cure chapped red and rough skin and will not injure the skin of even the most delicate baby

A trial bottle will make you a friend to it

F. L. GUTMANN,
Cor N Tejon and Bijou Phone 311

Remember we do not sell liquors.

Brushes and Mirrors

New and Complete Stock

Just Received

Prices low.

HOT SODA

Korsmeyer & Beeson,
Leading Prescription Druggists
No 8 South Tejon St. 'Phone 80

New Goods

Fine Chinese and Japanese Christmas Lily Bulb Curios etc etc

CHINA JIM
No 9 East Pike's Peak Ave

J. D. NIEDERLITZ,
815 17th St Denver Colo
PHONE 400
Money to loan on stocks Quotations by direct wire

FRANK BEISTLE
TELEPHONE
ELECTRICIAN
22 & 24 LAWRENCE STREET

E. DUNSCOMB, M. D.
University of New York, 1863.
SPECIALIST
Diseases Peculiar to Women.
Diseases Peculiar to Men
Diseases of the Stomach
Chronic Ulcers of the Leg
Nervous, Skin Diseases Nasal Catarrh
Cancers Tumors and Goitre
The modern treatment of consumption. Rooms 22 and 24 De Graff block. 118 North Tejon street

The Hassell Iron Works Co.

MANUFACTURERS OF
Brass and Iron Castings
Builders' Plain and Ornamental Iron Works
Boiler, Sheet Metal and Heavy Repair Work
Steel Beams in stock.

OFFICE
19 E. Pike's Peak Ave.

SHOPS cor Sierra Madre Street and Moreno Avenue

I. W. WARSOP & CO. 206 N. TEJON ST., Opposite North Park

FURNITURE, SHADES DRAPERIES—New Store New Stock. Low Prices

Carpet Sweepers oak and mahogany finish all the newest improvements $3 0 and	$3 00
Flemish Oak Chairs and Rockers	$9 00 to $15 00
Rattan Chairs and Rockers	$4 75 up
Fish Net Draperies	15c to 50

Small profits quick returns You can save money by purchasing at Warsop & Co's

Besides the Turkey

On Thanksgiving you will want Cranberries Mince Meat Plum Pudding and many other delicacies SO MUCH DEPENDS ON THE LITTLE THINGS all must be good or the dinner will be a disappointment

You can count on having them just as they should be if you buy them of

Carpenter & Draper, 132 North Tejon St. Phone 381

PREMIUM

ANTI-TRUST GROCERY and MARKET

11 East Pike's Peak Ave Telephone 122

VERSUS THE TRUST.

The above concern known as the only Grocery and Market in this city not in the Butcher's and Grocers trust has been struggling along for the past year with everybody against it except the consumer F H Ross is the proprietor and in an interview with a reporter said

"Yes I am the only one who had the nerve to run my own business I am bound to break this trust and keep it broke The members have done all in their power to force me into the Trust but I have told them I would go out of business first They *waited upon the commission houses in this city and forced* them to refuse to sell me goods They compelled the SHIELDS MORRISON GROCERY COMPANY (much to the discredit of said firm) TO STOP THEIR SALESMAN FROM CALLING ON ME They forced the big packers at the River to turn me down They even stooped so low as to force the scrap man to quit taking away the refuse of my market They could me to put a buyer in Denver at a great expense in order to keep my place supplied They sent a committee to Denver and tried to shut me off there but Denver is too large the business men there act on a broader gauge. I am glad to say and ignored a boy's play in a manly way

On being asked What will be the final outcome of *this trust?* Mr Ross replied

I am gaining the good will and patronage of the consumers so fast with my *Anti Trust prices that the end is near at hand* Some one will pull out of the Trust soon and I'll claim the honor of forcing them out My persistent and everlasting low prices on meats and groceries is fast taking the trade away from the combined shops and they are feeling it too—and I can not see how they can hold together much longer and when they do break away I will advertise the names in full of every member who belongs to the Trust officers aldermen and all I am too busy selling turkeys this morning to answer any more questions so please excuse me

I will remain open until noon Thanksgiving.

READ

THE KEYSTONE GROCERY

Advertisement

ON PAGE 3.

Watch our Ad for Low Prices

	For Cash
2 lb package coffee	25c
New prunes per lb	5c
2 lbs Honey	25c
Fresh cocoanuts	7c
1 box good Bellefleur apples	$1 25
3 lbs Dates	25c
10 lbs Sweet Potatoes	25c
3 cans Tomatoes	25c

No grocery combine here Yours for business

PLUMB BROTHERS,
SUCCESSORS TO WORTHINGTON
'Phone 128 128 N. Tejon.

Advertise, ..

in the Gazette

GIDDINGS

Seasonable Goods

25 Per Cent. DISCOUNT

On All Suits and Jackets

GIDDINGS

Reasonable Prices

Sticking by our old motto, "Never to allow goods to remain in this store until they get out of date and shopworn," we offer our entire line of Suits and Jackets at a discount of 25 per cent Nothing reserved, everything goes. This season's swellest creations and most desirable styles are included A nice suit or jacket would make a useful and handsome Christmas gift This, with the discount, should prove a double inducement for economical buyers

Underwear and Hosiery

Our prices and qualities are winning great popularity for this department this fall We carry only the foremost qualities, the kinds that give perfect satisfaction in style, fit and wearing qualities In underwear we carry Ypsilanti, Harderfold, Star of Garter, Cartwright & Warner's and Luzerne, all of which are well known all over the country

Ladies fleece lined garments at 25c and 50c

SPECIAL
One line Ypsilanti Union Suits regular $3 00 kind To close them out $2.50

Gents fleece lined garments at 50c and $1.00

Sapphire Corsets

The Acme of Perfection in Corsets Has Been Reached

This corset is the foremost corset on the market for style, fit and service, and the public is fast acknowledging its superiority They are made by the French, on hand sewing machines, each stay being wrapped with kid before putting into place, can be laundered without fear of rust, styled with the straight front, giving the carriage an erect and military bearing Styles for the stout person that are also made to reduce abdomen, still giving perfect ease Also styles for the slender, that give a graceful figure

We are closing out lines to make room for this corset. This alone is sufficient proof of our belief.

Among the first to be closed out is a line of P D's in black white and fancy effects Regular price $6 0 $9 50 $10 50 Closing out price **$3.00**

Another lot of P D's that sold for $5.50. Late styles and good sellers now **$2.00**

One lot of the celebrated Red Fern corsets in black and white all sizes were $5 00 and $5 50 To close them out **$3.00**

Also a lot of Red Ferns that sold for $2 75 and $3 5 and were good values at that now **$2.00**

Odd lot of J B, P D and Warner's Corsets, regular $1 50 kind, now **$1.00**

Thanksgiving Week Bargains!

Everything for the Dining Room.

From the little dainty Flemish plate rack for $1 25, and pretty hanging China Cabinets to the complete suite *ranging in price from* $40 00 to $500 00 as well as separate pieces.

We Invite Inspection

The Colorado Springs Furniture Co., 106-108 North Tejon St.

Be Ready

For cold snaps by ordering a supply of COAL. Get the best—it is the cheapest By best and cheapest we mean any of the following brands

Carlton,
Danville and
Williamsville

It is a home product carefully mined and prepared For Furnaces, Heaters Grates and Ranges *No soot*, black smoke or dirt and runs low in ashes. For sale by all regular dealers or by the producers.

The Pike's Peak Consolidated Coal Co.
112 East Pike's Peak Avenue.
TELEPHONE 230
Best screened lump, $3 per ton.

Curtis Coal Co.
202 N Tejon Street
Telephone 91

Bituminous Coal from all mines
Piñon and Kindling Wood

CURTIS LIGNITE
$3.00 per ton.

Moore & Edwards
1500 Colorado Avenue.
Telephone 616 B

Baldwin Apples per bbl $3 75
Choice live and Dressed Turkeys
REMEMBER we give Locomobile Tickets with every 50c purchase

If you have rooms to rent advertise them in the Gazette want column

Biggest Snap in Town

Eight rooms; bath; finest of plumbing; full cement basement, with best make of furnace; rooms artistically arranged; beautifully tinted; ceiling high; plate glass windows; quarter sawed floors, laid in border for rugs; two elegant brick fireplaces; everything strictly first-class and up-to-date except the price, which is 'way down to

$3,500.00

THE DAVIE REALTY COMPANY.
Sole Agents
REAL ESTATE, LOANS AND INSURANCE.
25 EAST PIKE'S PEAK AVENUE

Nevada Avenue

Full lots	$1,100
Corner, 50x100	$1,250
Inside, 50x100	$1,100

Sewer, gas and electricity.

CHAS. P. BENNETT,
SOLE AGENT.
Real Estate, Loans and Insurance.
5 PIKE'S PEAK AVENUE